Daily British Colonist.

TWENTY-THIRD YEAR. VICTORIA, BRITISH COLUMBIA, THURSDAY, OCTOBER 27, 1881. VOLUME XLV NO. 110

Daily Colonist.

PUBLISHED EVERY DAY, EXCEPT MONDAY.

BY D. W. HIGGINS.

COLONIST BUILDING—GOVERNMENT STREET, FIRST DOOR NORTH OF THE POST OFFICE.

TERMS---INVARIABLY IN ADVANCE.

THE DAILY COLONIST—Per Year, (subject to Postage)....$10.
Parts of a year at the same rate.
Per Week (if delivered)....25 Cents.
THE WEEKLY COLONIST—Postage free to any part of the Dominion....$3
Six Months....$2
Three Months....$1

ISSUED EVERY TUESDAY MORNING IN TIME FOR THE MAILS

Farm, Garden and Home.

Good sweet milk contains one-fourth more sugar than butter; this sugar turns to acid, and if this acid is too much developed before churning the coveted aroma is destroyed.

The following may be accepted as an approximate to the average quantities of milk given by the different breeds of cows; Natives produce annually 1794 pounds: Jersey, 3820; Ayrshire, 4300; Holstein, 4,527.

Ashes are, for many soils, a standard fertilizer. Places where a tree or brush-heap has been burned often show the effects of the manuring for years. It is an old saying; "The land never forgets ashes."

In Germany the dairyman sends butter through the mail to the consumer's table. In Winter it is sent in parchment paper and wrapped in common paper; in Summer in tin cans or wooden boxes made expressly for that purpose.

In the process of dressing hogs for English bacon the hair is removed by being singed, instead of being scalded off; therefor the animals must not be too fat or chuffy. Hogs suitable for making this singed bacon, for which there is a growing demand, are a cross with the pure Berkshires.

Any land which will grow good corn or wheat will grow raspberries. The ground should be well ploughed and receive a liberal coating of manure before planting. Plant blackcaps seven by three feet, if set in rows, and five feet each way, if in hills, so that they can be cultivated each way.

A lady who has raised a large number of hens says that after vainly trying the recommended remedies for lice, she has hit upon the plan of giving them once or twice a week a large loaf of Graham flour, in which a handful of sulphur has been mixed. The hens like it, and freed from lice and kept healthy through the season.

A correspondent writes that light in a milk room is injurious to the color of cream. He recommends coloring cream by mixing one-half pint of dark molasses in a milking of 100 quarts. This will cause the cream to rise better, and the butter will have a rich color and pleasant taste, besides working better. The butter must have an ounce of salt to the pound, and if "gilt-edge" must have three ounces of annatio coloring to 100 gallons of cream.

SQUASH FRITTERS.

One pint cooked squash, one pint milk, two eggs, a little salt. Flour to make them turn easily on the griddle.

BAKED APPLES OR PEARS.

If large cut in half and put in a deep dish with a little water. Sprinkle them with sugar and a few cloves, a little ginger or cinnamon, and cover close and bake till tender.

A NICE WAY OF COOKING COLD MEATS.

Chop the meat fine, season with salt, pepper, a little onion or else tomato catsup. Fill a tin bread-pan two thirds full; cover it over with mashed potato which has been salted and has milk in it; lay bits of butter over the top and set into a Dutch or stove oven for fifteen or twenty minutes.

EGGPLANTS AU GRATIN.

Peel and cut them in slices lengthwise; arrange them in layers on a well-buttered tin (previously rubbed with garlic or onion.) Put between each layer a sprinkling of fine bread crumbs chopped parsley, sweet herbs, pepper and salt to taste. Pour over them some liquified butter; add a sprinkling of grated Parmesan cheese and a few baked bread crumbs. Bake in the oven and brown with a Salamander.

ITALIAN CHEESE.

Boil a knuckle of veal; when perfectly cooked, strain the liquor, remove the fat, take out the bones, chop the meat fine; add one grated nutmeg, one half ounce each of cloves, allspice, and pepper. Put the entire mixture on the fire to simmer gently, and, when the liquor becomes jelly, pour into a mould, and let it remain until the next day. You may line the mould with hard boiled egg cut in slices. This is very nice for tea.

FRENCH THRIFT.

Even the domestic servants contrive to save money. They deny themselves all but the necessaries of life. The head servant of an acquaintance of mine has saved enough to bring him in three thousand dollars a year. He has been for twenty-five years in the same situation, and does his duty as strictly as he did the first day of his service. He seldom goes out, never takes anything between his meals, and all he gains is carefully put aside. I have met with so many examples that I am bound to believe this thrift to be the rule. A careful observer, who has occasion to mix with the middle classes in France, will be even more struck by the qualities I have indicated. The whole mode of living is made subservient to the children; the baby has hardly seen daylight before the parents are already saving for him. Every child's future is provided for at his cradle by the earnest efforts of his parents, and it is rarely their fault if they do not succeed. The better paid artisans in towns and cities are the only improvident people to be met with. Among them you find drunkenness and consequent improvidence.

MISCELLANEOUS.

Sheares & Partridge,

LONDON HOUSE,

RECEIVED EX DAKOTA OUR

FIRST SHIPMENT

OF

AUTUMN GOODS

CONSISTING OF

NOVELTIES

IN EVERY DEPARTMENT.

S. & P. invite special attention to their large stock of

Millinery,
Bonnets,
Mantles,
Ulsters,
Etc.

WHICH WILL BE FOUND MORE

VARIED & CHEAPER

Than can be had elsewhere in the City.
se24

NOTICE

TO POLICY HOLDERS IN THE SUN MUTUAL LIFE COMPANY.

FOR THE ACCOMMODATION OF POLICY Holders in British Columbia, the Company have established Agencies where premiums may be paid and information regarding terms may be obtained as follow:—

JAMES ABRAMS, M. P. P., Nanaimo.
R. W. DEANE & CO., New Westminster.
WILLIAM TEAGUE, Yale.
R. H. ALEXANDER, Granville.

TURNER, BEETON & CO., VICTORIA.

au24dw1y MARK COHEN, General Agent.

LUN CHUNG & CO.,

CORMORANT STREET,

BETWEEN GOVERNMENT AND STORE STS., VICTORIA, B. C.

Importers, Wholesale and Retail Dealers in

TEA, SUGAR, RICE, OPIUM, NUT OIL And Chinese Merchandise.

P. O. Box 98. ly

FOR THE FINEST AND BEST

CAMBRIDGE AND PINAFORE SAUSAGES

AND THE

BEST BREAKFAST BACON & HAMS

GO TO

JULIUS BARRAN, S.M.A., Cantab, Inventor and Manufacturer.
Yates St., near Douglas. mh4

TO THE FARMERS

OF SAN JUAN, LOPEZ AND SALT SPRING ISLANDS, AND VANCOUVER DISTRICT

THE UNDERSIGNED WILL PAY THE HIGHEST Cash Price for

SHEEP, HOGS, POULTRY, HAY, GRAIN, AND OTHER FARM PRODUCE.

Making Regular Trips through the above Islands, and District with the Sloop "Sea Bird" for such purpose, commencing on and after the 20th of the present month.
WM. McNEILL, jr.
Victoria, Sept. 10th, 1881. se11'1m

VICTORIA HIDE DEPOT.

HIGHEST CASH PRICE PAID FOR

HIDES, SHEEP AND DEER SKINS

OFFICE REMOVED TO WHARF STREET, DIRECTLY OPPOSITE J. P. DAVIES & CO'S AUCTION ROOMS.

H. BORNSTEIN.

AGENT for Louis Shloss & Co., San Francisco. jy8

EDUCATIONAL.

COLLEGIATE SCHOOL.

MICHAELMAS TERM WILL BEGIN ON WEDNESDAY, September 7th, at 9 o'clock, when all pupils are requested to be present.
REV. CHARLES H. BADGELEY, M. A., Jesus College, Oxford, Principal.
REV. ALEX. ALLEN, B.A., Trinity College, Toronto, Vice-Principal.
au13

EDUCATION.

CLASSES FOR YOUNG LADIES HAVE BEEN commenced in the house situated on the corner of Kane and Quadra streets, by competent teachers under the immediate supervision of the Rev. E. Cridge and Mrs. Cridge.
A class for boys under eight years of age has been formed. For particulars apply to
my17 MRS. CRIDGE.

JNO. WEILER

FELL'S BLOCK,

FORT STREET, VICTORIA, B. C.

CONSTANTLY ADDS WITH EVERY STEAMER and sailing vessel to his already large stock of

FURNITURE

Crockery, Glassware,

LAMPS, OILCLOTH,

CARPETS, WALLPAPER,

AND

UPHOLSTERY GOODS

In general, and also recommends himself to the general public for UPHOLSTERY WORK, as

SEWING & LAYING OF CARPETS,

FIXING AND MAKING OF

PARLOR SETS, LOUNGES, MATTRESSES,

HANGING & MAKING OF CURTAINS & BLINDS,

Hanging of Wallpaper, and all other work belonging to Upholstery, which is done by

Thoroughly Competent Persons,

AND AT

RATES TO SUIT THE PRESENT TIMES.

As the articles comprising my Stock are too numerous to mention, please call and see and examine before buying elsewhere.

LIBERAL ALLOWANCES made to the Trade and for IMMEDIATE CASH PAYMENTS.
jy16 JOHN WEILER.

DR. J. COLLIS BROWNE'S

CHLORODYNE

THE ORIGINAL AND ONLY GENUINE.

Advice to Invalids—If you wish to obtain quiet, refreshing sleep, free from headache, relief from pain and anguish, to calm and assuage the weary achings of protracted disease, invigorate the nervous media, and regulate the circulating systems of the body, you will provide yourself with that marvellous remedy discovered by Dr. J. Collis Browne (late Army Medical Staff), to which he gave the name of CHLORODYNE and which is admitted by the profession to be the most wonderful and valuable remedy ever discovered.

CHLORODYNE is the best remedy known for Coughs, Consumption, Bronchitis, Asthma.

CHLORODYNE acts like a charm in Diarrhœa, and is the only specific in Cholera and Dysentery.

CHLORODYNE effectually cuts short all attacks of Epilepsy, Hysteria, Palpitation, and Spasms.

CHLORODYNE is the only palliative in Neuralgia, Rheumatism, Gout, Cancer, Toothache, Meningitis, &c.

From Symes & Co., Pharmaceutical Chemists, Medical Hall, Simla, January 5th, 1880. To J. T. Davenport, Esq., 33, Great Russell street, Bloomsbury, London. Dear Sir,—We embrace this opportunity of congratulating you upon the wide-spread reputation this justly esteemed medicine, Dr. J. Collis Browne's Chlorodyne, has earned for itself, not only in Hindostan, but all over the East. As a remedy of general utility, we much question whether a better is imported into the country, and we shall be glad to hear of its finding a place in every Anglo Indian home. The other brands, we are happy to say, are now relegated to the native bazaars, and, judging from their sale, we fancy their sojourn there will be but evanescent. We could multiply instances *ad infinitum* of the extraordinary efficacy of Dr. Collis Browne's Chlorodyne in Diarrhœa and Dysentery, Spasms, Cramps, Neuralgia, the Vomiting of Pregnancy, and as a general sedative, that have occurred under our personal observation during many years. In Choleraic Diarrhœa, and even in the more terrible forms of Cholera itself, we have witnessed its surprisingly controlling power. We have never used any other form of this medicine than Collis Browne's, from a firm conviction that it is decidedly the best, and also from a sense of duty we owe to the profession and the public, as we are of opinion that the substitution of any other than Collis Browne's is a DELIBERATE BREACH OF FAITH ON THE PART OF THE CHEMIST TO PRESCRIBER AND PATIENT ALIKE. We are, Sir, faithfully yours, Symes & Co., Members of the Pharm. Society of Great Britain, His Excellency the Viceroy's Chemists.

CAUTION. Vice-Chancellor Sir W. Page Wood stated that Dr. J. Collis Browne was undoubtedly the Inventor of Chlorodyne; that the story of the defendant Freeman was deliberately untrue, which, he regretted to say, had been sworn to.—See "The Times," July 13, 1864.

Sold in bottles at 1s. 1½d., 2s. 9., 4s 6d. and 11s. each. None is genuine without the words "Dr. J. Collis Browne's Chlorodyne" on the Government stamp. Overwhelming medical testimony accompanies each bottle.

Caution—Beware of Piracy and Imitations.

Sole Manufacturer, J. T. DAVENPORT, 33, Great Russell Street, Bloomsbury, London.
oc5w6m

HOME-MADE FURNITURE

SOLD CHEAPER THAN IMPORTED FURNITURE

INTENDING PURCHASERS ARE CORDIALLY invited to call and convince themselves of the fact

J. SEHL

Is now prepared with STEAM POWER and the late improved Machinery to manufacture every class of Furniture at such

EXTREMELY LOW PRICES

As will defy competition from imported goods.
Full Bedroom Sets from $30 up; Extension Dining Tables from $12 up; Chairs from 75cts. up.
Satisfactory workmanship guaranteed.
Wood turning, scroll & band sawing done to order.
ALSO—Received ex recent arrivals a large and well selected stock of Tapestry and Brussels

CARPET, FLOOR OILCLOTH LINOLEUM, ETC.,

Which will be sold at the lowest prices for Cash.
Window blinds, curtains, cornices and poles, picture frames, moulding, perambulators, velocipedes &c. Also, an assortment of marbleized iron mantle-pieces and grates complete at very low prices.
je26 J. SEHL, Government

W. POLLARD,

BARRISTER-AT-LAW

HAS LOCATED HIS OFFICE PERMANENTLY on Langley street, opposite the Angel Hotel and next to the Gaol.
A FIRE-PROOF VAULT is in the office.
Money to Lend at reasonable rates. fe23

KEATING'S BON BONS OR WORM TABLET

A PURELY VEGETABLE SWEETMEAT, both in appearance and taste, furnishing a most agreeable method of administering the only certain remedy for INTESTINAL or THREAD WORMS. It is a perfectly safe and mild preparation, and is especially adapted for children.
SOLD IN TINS BY ALL CHEMISTS AND DRUGGISTS
je19to...

PRINTING.

THE

BRITISH

COLONIST

A DAILY AND WEEKLY PUBLICATION.

ESTABLISHED IN 1858.

This Journal has the largest and most extended circulation of any newspaper in the Province. It is in daily receipt of

TELEGRAPHIC

DISPATCHES.

Its value as a news and advertising medium is therefore very great. Within the past few weeks an entirely

NEW DRESS

has been provided, and the paper having been improved in other respects is the most reliable medium of intelligence on the Northern Coast.

THE

DAILY COLONIST

Is delivered by carriers at subscribers' doors at 25 CENTS PER WEEK.

THE

WEEKLY COLONIST

Is sent to any part of the Province, Canada, the United States or Great Britain for

THREE DOLLARS A YEAR,

Always in advance. Orders may be sent by mail.

THE

JOBBING

DEPARTMENT

Has been entirely renovated and now contains three Steam Presses and a complete line of

NEW TYPE

For performing every description of

COMMERCIAL

PRINTING

AT VERY LOW RATES.

CARDS,	BOOKS
BILLHEADS,	STOCK
CIRCULARS,	CERTIFICATES
HAND BILLS,	BLANK BOOKS,
POSTERS,	SHIPPING RECEIPTS
PAMPHLETS	CUSTOMS BLANKS
ETC.,	ETC., ETC.,

Executed with neatness and dispatch.

MEDICAL

GRIMAULT AND CO.,
PHARMACEUTICAL CHEMISTS,
PARIS: 8, RUE VIVIENNE, 8, PARIS.

DISEASES OF THE CHEST CURED.

GRIMAULT & CO.'S SYRUP OF HYPOPHOSPHITE OF LIME.

We invite all who are ailing from DISEASES OF THE CHEST to resort to Grimault & Co.'s SYRUP OF HYPOPHOSPHITE OF LIME as the ONLY ONE YIELDING UNFAILING RESULTS in the treatment of PHTHISIS, PULMONALIS, ASTHMAS, BRONCHITIS and various kinds of COUGHS. GRIMAULT'S SYRUP of Hypophosphite of Lime is of a ROSE COLOUR, is delivered in FLAT OVAL BOTTLES and NEVER IN QUADRANGULAR BOTTLES. Call expressly for said bottle, bearing the SIGNATURE GRIMAULT & Co.

DR. LEAS'

SOLUBLE PHOSPHATE OF IRON.

Clear as spring water and tasteless; has the advantage over all ferruginous preparations of containing Iron and Phosphorus, which are the elements of blood. It cures *chlorosis, pains in the stomach, difficult digestion, dismenorrhoea, anæmia, general debility and poorness of the blood,* and agrees especially with the most delicate stomachs.

WOMEN'S AND CHILDREN'S DISEASES

No more Cod-Liver Oil.

Grimault's Syrup of Iodized Horse-Raddish.

This medicine has been administered with the utmost success in the Hospitals of Paris. It is a perfect substitute for COD LIVER OIL and has been found most beneficial in DISEASES OF THE CHEST, SCROFULA, LYMPHATIC DISORDERS, GREEN SICKNESS, MUSCULAR ATONY and LOSS OF APPETITE. It regenerates the constitution in purifying the blood, it being the most powerful depurgative known. It has also been applied with happy results in DISEASES OF THE SKIN. Further, it will be found to be of great benefit to young children subject to HUMORS and OBSTRUCTION OF THE GLANDS.

GRIMAULT & CO.'S MATICO, CAPSULES AND LIQUID.

Where all other medicines have failed these preparations will always effect a cure. They insure a rapid and extraordinary cure of severe, recent and chronic cases of private disease. They are used in the Hospitals of Paris by the most celebrated physicians and are found greatly superior to all hitherto known mineral remedies, Copabia and Cubebs. The injection is used in recent, and the capsules in the more chronic cases.

DUSART'S SYRUP OF LACTO-PHOSPHATE OF LIME.

TONIC, RECONSTITUENT and DIGESTIVE, of prime order, particularly suitable to FEEBLE SUBJECTS, CONVALESCENTS, OLD PEOPLE and RICKETTY CHILDREN, who find in them CALCAREOUS ELEMENTS entering into the CONSTITUTION OF THE BONES. Well adapted to LADIES IN THE FAMILY WAY, and WET NURSES (whose milk it enriches).

ASTHMA! ASTHMA!!
GRIMAULT & CO.'S INDIAN CIGARETTES

ASTHMA, NERVOUS COUGHS, CHRONIC LARYNGITIS, HOARSENESS, LOSS OF VOICE, FACIAL NEURALGIA, and INSOMNIA, are rapidly relieved by using these Cigarettes.

SICK HEADACHE! NEURALGIA!
GRIMAULT & CO.'S GUARANA.

A single powder of this vegetable production is sufficient to cure instantly the MOST VIOLENT SICK HEADACHE. It is the most valuable remedy against DIARRHŒA, DYSENTERY, and all disorders proceeding from derangement of the Stomach or Bowels.

AGENTS, LANGLEY & CO., WHOLESALE & RETAIL
au23dw DRUGGISTS, VICTORIA, B. C.

DR. SPINNEY & CO'S DISPENSARY,

No. 11 KEARNEY STREET SAN FRANCISCO.

DR. SPINNEY, well known as the founder of the Montreal (C. E.) Medical Institute, and late Proprietor of the SPINNEYVILLE INFIRMARY, would most respectfully inform his patients and the afflicted generally, that he still continues to treat chronic and nervous diseases with unparalleled success.

LADIES AND GENTLEMEN

Remember that procrastination is the thief of so...

COME AND BE HEALED!

It matters not what your troubles may be come and let the Doctor examine your case. It will cost you nothing for consultation, so please call and satisfy yourselves whether the Doctor understands your case. If he can cure you he will tell you so; if not, he will tell you that, for he will not undertake a case unless he is confident of effecting a cure.

Parties at a distance wishing treatment, by sending $25 and a minute description of their troubles will receive in return a full course of treatment securely packed so as not to excite curiosity.

DR. SPINNEY will guarantee to forfeit Five Hundred Dollars for every case of any kind or character which he undertakes and fails to cure.

P. S.—For diseases of short standing a full course of medicines, sufficient for a cure, with all instructions, will be sent to any address on receipt of $10.00.

Call or Address

DR. SPINNEY & CO.,
my24dw No. 11 Kearney St., San Francisco.

THE GREAT ENGLISH REMEDY.

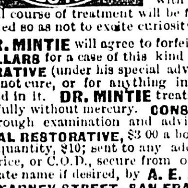

Is a never-failing Cure for Nervous Debility, Exhausted Vitality, Weakness of any kind, Paralysis, and all the terrible effects of youthful follies and excesses in maturer years. Those who cannot visit DR. MINTIE in San Francisco should send full and minute statement of their troubles with $25, and in return a full course of treatment will be forwarded securely packed so as not to excite curiosity.

DR. MINTIE will agree to forfeit FIVE HUNDRED DOLLARS for a case of this kind the VITAL RESTORATIVE (under his special advice and treatment) will not cure, or for anything impure or injurious found in it. DR. MINTIE treats all Diseases successfully without mercury. CONSULTATION FREE. Thorough examination and advice $5.00. Price of VITAL RESTORATIVE, $3.00 a bottle, or four times the quantity, $10; sent to any address upon receipt of price, or C.O.D., secure from observation, and in private name if desired, by A. E. MINTIE, M. D., 11 KEARNEY STREET, SAN FRANCISCO, CAL
ja21dw1ytf

CARESCHE, GREEN & CO.

BANKERS

GOVERNMENT STREET, VICTORIA B. C

DEPOSITS RECEIVED IN GOLD SILVER AND U. S. Currency. Interest paid on the same on time deposits.

GOLD DUST AND U. S. CURRENCY

PURCHASED AT HIGHEST MARKET RATES.

SIGHT DRAFTS AND TELEGRAPHIC TRANSFERS ON SAN FRANCISCO, NEW YORK AND CANADA.

EXCHANGE ON LONDON

Available in all parts of Europe, England, Ireland and Scotland.

LETTERS OF CREDIT issued on the Principal Cities of the United States, Canada and Europe.

AGENTS FOR WELLS, FARGO & CO
jy9 1y

MECHANICS' LITERARY INSTITUTE

THE COMMITTEE OFFER A PRIZE OF

FIFTEEN DOLLARS FOR THE BEST POEM,
Subject—"The Spirit of the Age"

ALSO—

FIVE DOLLARS FOR THE BEST 12 LINES IN VERSE,
Subject: "John Chinaman."

AND—

FIVE DOLLARS FOR THE BEST ORIGINAL CONUNDRUM ON A LOCAL SUBJECT.

Judges of Merit of Composition:—His Honor the Lieutenant Governor, the Hon. G. A. Walkem.

Address contributions, with mottoes attached, to Librarian of Institute not later than the 1st day of November. au16

INSURANCE.

PHŒNIX FIRE ASSURANCE CO OF LONDON.

ESTABLISHED, 1782.

UNLIMITED LIABILITY.

LOSSES PAID, OVER TWELVE MILLION POUNDS sterling.
The Largest and one of the Oldest Insurance companies in the World.
Insurances effected at Current Rates on the Mainland and Island. Claims settled with Promptitude and liberality. THOS. C. NUTTALL, Agent
Government St., 23d Sept., 1877. se23

IMPERIAL FIRE INSURANCE CO.

1 OLD BROAD ST., AND 16 PALL MALL LONDON,

INSTITUTED, 1803.

FOR INSURING HOUSES AND OTHER BUILDINGS, Goods, Wares, Merchandise, Manufacturing and Farming Stock, Ships in port, Harbor or Dock and the Cargoes of such ships; also, Ships building or repairing, Barges or other Vessels, on navigable rivers and canals, and Goods on board such vessels throughout Great Britain and Ireland, and in FOREIGN COUNTRIES, from loss or damage by fire.

SUBSCRIBED AND INVESTED CAPITAL---ONE MILLION HUNDRED THOUSAND POUNDS.

Risks Accepted at Current Rates Premium.

WELCH, RITHET & CO.,
Agents for British Columbia and Washington Territory
my10

VIENNA MARKET

NEW AND ENLARGED PREMISES.
NEW GOODS AND LOW PRICES.

THE UNDERSIGNED HAS THE HONOR TO announce that he has removed his

POULTRY, FISH AND FRUIT MARKET

To GOVERNMENT STREET, nearly opposite the Arcade Restaurant.

He is now prepared to supply Families, Hotels and Dealers with the freshest and best descriptions of articles. California Fruits received by every steamer.
Island and Mainland Eggs, Butter, Cheese, Fruits and Vegetables, and a well selected stock of

GROCERIES AND CONFECTIONERY.

Always on hand. GEO. VIENNA.
au20

SEVEN THOUSAND ACRES DYKED LANDS FOR SALE.

THE UNDERSIGNED OFFERS

LAND ON MATSQUI PRAIRIE

IN LOTS TO SUIT.

At Reasonable Prices.

Liberal Terms of Payment Given to Bona fide Settlers.

These Lands are of excellent quality and a large portion of them is ready for the Plough.
C. B. SWORD,
oc6dw Riverside.

JUST RECEIVED

DIRECT FROM THE

Manufacturers

AN INVOICE OF

FARM WAGGONS,

PLOWS,

GANG PLOWS,

HARROWS,

SPRING TOOTH HARROWS

CHOPPING MILLS, ETC.,

FOR SALE CHEAP

BURNS & CO.,

CORNER YATES AND BROAD STREETS.
oc11dw

NEW

CUSTOM HOUSE BLANKS

FOR SALE AT

THE COLONIST

STATIONERY STORE,

jy8 NEXT THE POSTOFFICE.

FRUIT JARS!
FRUIT JARS!!

PATENT SELF-SEALING FRUIT JARS,
PINTS, QUARTS AND ½-GALLONS,

In any quantity, at
JOHN WEILER'S,
jy26 Fell's Block, Fort St

HOTELS, RESTAURANTS AND SALOONS.

ROYAL HOTEL,

CORNER WHARF AND COMMERCIAL STREETS, NANAIMO, B. C.

THE ONLY HARD-FINISHED HOTEL AND the most Commodious in Nanaimo.

FURNISHED THROUGHOUT WITH FIRST-CLASS MATERIALS,

Offers the Best Accommodations to the public.
The Parlors and Bedrooms are large and comfortable, and well ventilated.
Private Entrance to Parlor and Bedrooms.
An EXCELLENT TABLE is supplied with every delicacy.
At the BAR may be procured the

FINEST BRANDS OF LIQUORS, ALES, ETC.

CHARGES MODERATE.
oc1 1m R. WATKINS, Proprietor.

CAPITOL SALOON,

YATES STREET, BET. COMMERCIAL AND WHARF

CHARLES TAYLOR

RESPECTFULLY INFORMS THE PUBLIC THAT he has leased this time honored Saloon and that he will open it on Saturday, Sept. 24th, with a full stock of the

BEST WINES, LIQUORS AND CIGARS.

His friends and the public are respectfully asked to give him a call. se16

FORT HOPE HOTEL,

FORT HOPE, FRASER RIVER,

OFFERS THE BEST ACCOMMODATIONS, grandest scenery, and finest shooting and trout fishing in season in the province. The cuisine is under the management of Mrs. James.
Every attention paid to the comfort of guests. Location healthful and pleasant. Families and tourists will find this hotel a most delightful resort.
Charges very reasonable. Apply personally or by letter to JOSEPH JAMES,
jy13dw Proprietor.

PUBLIC NOTICE.

Tenders for Lumber.

SEALED TENDERS, SUPERSCRIBED AS ABOVE and addressed to the undersigned, are invited to be handed in to the office of the Dominion Government Agent, Victoria, by 4 p. m., October 24th inst., for about Seventy five Thousand Feet, Board Measure, of Cedar Posts and Scantling, in lengths of twelve and fifteen feet, and about One Hundred and Thirty Thousand Feet, Board Measure, of Fir Boards, to be delivered along the line of a fence about to be built around the Penitentiary, near New Westminster, in such lots and at such points as shall be exactly pointed out by the Warden of the Penitentiary, and at such times as may be required by him, between the 10th November and 31st May next.

Further particulars may be obtained from the Warden of the Penitentiary.

Payment to be made on delivery of the whole amount of Lumber to the satisfaction of the Dominion Government Agent.

The lowest or any tender not necessarily accepted.
H. S. ROEBUCK, Secretary.
Office of the Dominion Govt. Agent, Victoria, B. C. oc9

J. H. TODD & SON

Offer for sale ex Recent Arrivals

TOBACCOS,

MRYTLE NAVY, GOLD BAR,
TWIST, BLACK CHEWING,
JACKSON'S BEST,
LORILLARD'S,
FINE CUT CHEWING,
VANITY FAIR TOBACCO and CIGARETTES,
GOLD FLAKE TOBACCO and CIGARETTES.

SUGARS.

CUBES, GRANULATED AND YELLOW, MAPLE SUGAR

NAILS.

BEST AMERICAN PATTERN, ALL SIZES
CANADIAN HAMS,
CANADIAN BACON,
CANADIAN CREAM CHEESE,
SUN DRIED FRUIT,
PLUMMER DRIED FRUIT

DRY GOODS.

Clothing, Collars, Drills, Ducks, Denims, Brown and Bleached Cottons, Prints, Overalls and Jumpers Shirts and Drawers, &c., &c.

To hand, Ex IDAHO, a splendid line of

G. B. D. AND OTHER PIPES.

ORDERS SOLICITED.
my15dw J. H. TODD & SON.

PLANTING SEASON

BEING NEAR,

H. MITCHELL

NOW OFFERS FOR SALE HIS UNUSUALLY Fine Stock of

FRUIT AND ORNAMENTAL TREES

SHRUBS

Roses, Climbers, Etc., Etc.

AT LAST SEASON'S LOW RATES.

ORDERS executed in strict rotation as received.
BECKLEY FARM NURSERY, MENZIES STREET
Victoria, 29th Sept., 1881. se30dw3m

BUGS, FLEAS, MOTHS, BEETLES

AND ALL OTHER INSECTS ARE DESTROYED BY

KEATING'S INSECT POWDER.

Which is quite harmless to Domestic Animals.
In exterminating Beetles the success of this Powder is extraordinary, and no one need be troubled with those pests. It is perfectly clean in application.
Ask for and be sure to obtain "KEATING'S POWDER," as Imitations are Noxious, and fail in giving satisfaction.
SOLD BY ALL CHEMISTS IN TINS, 1s. and 6d each

WELLINGTON COAL.

SEASONED CORDWOOD (CUT IF REQUIRED) supplied in any quantity by

W. T. DRAKE,

COAL AND COMMISSION MERCHANT,

OFFICE—FOOT OF YATES STREET.

N. B.—Free and Bonded Storage. oc7

Daily Colonist.

THURSDAY MORNING, OCT. 27TH, 1881.

MR. W. HARRISON

Is the only person at Yale who is authorized to receive Subscriptions for the DAILY and WEEKLY COLONIST.

L. P. FISHER, Advertising Agent, 21 Merchants Exchange, San Francisco, is authorised to receive advertisements for the columns of this paper.

LAND REFORM AND FAIR TRADE.

A London correspondent says: While the Fair Trade movement has not in any way lost its hold upon the masses, the Land Reform question is rapidly coming to the front, both in England and Scotland. Farmers who have threshed their wheat find that the yield is even smaller than they anticipated, and the gloom in the agricultural districts is almost unparalleled. To make matters worse the Australian Steamship Company has just shown that it is possible to ship beef and mutton from the Antipodes and to land them in good condition in our markets, and a number of large vessels are being fitted up on the refrigerator plan specially for this trade. The farmer thought things had surely reached their worst when the United States and Canada began to pour their surplus wheat and cattle into Liverpool and London; but now that Australia, the continent *par excellence* of bullock pastures and sheep walks, has taken up the business, he can see nothing between him and ruin except a radical measure of land reform. The Aberdeenshire farmers estimate that the fall in the price of beef represents a loss to them of £180,000 a year. Hundreds of farmers have already pulled up stakes and flocked into the manufacturing centres, only to increase the depression there. Those who are still struggling on their farms agree that the Government must step in at once and deal with the question once for all, and it is well known that Mr. Gladstone is ambitious to crown his life's work with a Land Reform Bill of stupendous proportions. The Radicals have done their best to encourage the demand for a Land Bill, and of late the Ministerial organs, like the London *Daily News*, have been printing letters from special correspondents sent into the Provinces to make the most of the farmers' side of the case. Everything betokens an early attempt on the part of the Ministry to grapple with the question, and unless a great leader springs up in the Fair Trade ranks Land Reform will probably overshadow that Tory movement. Various organizations representing English and Scotch farmers have prepared drafts of land bills, which agree upon the following planks: The abolition of entail and primogeniture; cheap transfer and registration; freedom of sale by the tenant of the right and goodwill of the holding; the abolition of restrictions in leases by which the owner of the soil regulates cropping; compensation for unexhausted improvements and the reclamation of wastes; the total abolition of the game laws and of hypothetic distraint; fair rents, to be fixed by the County Courts. The political headquarters of the Fair Trade movement are at the Beaconsfield Club, Pall Mall. Its chief missionary among the workmen is Captain Bedford Pim, a retired naval officer, and minor prophets of the same stamp are employed, while of Parliamentary leaders the most prominent spokesmen are Lord Randolph Churchill and Mr. Ashmead Bartlett.

THE BOERS.

Judging from the tone of the *Times* and the *Standard*, renewed hostilities with the Boers seem probable. The *Times* has a very blustering editorial, saying that if the convention were not ratified by November 9th the Queen's sovereignty would revive, and that Sir Evelyn Wood had 11,000 men in readiness to assert England's authority again. The Boers telegraphed directly to Mr. Gladstone. They complain that they have been treated by England as an uncivilized nation and object to the debt created by England since the annexation by Sir Theophilus Shepstone being imposed upon them. The Pieter-Maritzburg correspondent of the *Daily News* believes that if concessions are made in the direction of trusting the Boers with respect to their treatment of the natives, this would have a better effect than many victories and would remove long misunderstandings. The *Pall Mall Gazette* alone of the influential London papers pleads for generous treatment of the Boers, who won their liberties fairly and squarely at Majuba Hill. Miss Colenso also thinks that the English debt should not be imposed upon the Boers.

Blank Book Manufactory and Book Bindery.

Paper ruled to any pattern. Tickets, Receipts, etc., numbered and perforated. Charts and maps mounted. The best classes of modern machinery employed. R. T. WILLIAMS, Government street, entrance through Messrs. Hibben & Co's store. *

DEATH IN THE COFFEE POT.—The public are cautioned against purchasing imported California ground coffee. Its cheapness is its only recommendation. The ingredients are of the vilest description, as anyone using it will discover should he examine the grounds. During the perihelia of the planets people should be careful what they eat and drink. Don't allow your grocer to palm off his trash upon you, because it pays him better to sell it than the good article. Ask for FELL & Co.'s Coffee and take no other. *

AYER'S Pills are the best of all purgatives for family use. They are pleasant, safe and sure, and excel all other Pills in healing and curative qualities. *

GRAY hairs are honorable, but few like them. Clothe them with the hues of youth by using Ayer's Hair Vigor. *

CUSTOMS BLANKS.—Duty blanks with with the new form of oath attached are now on sale at *The Colonist* stationery store. *

THE PROPOSED CHANGE OF RAILWAY ROUTE.

THE EFFECT ON THE COUNTRY AT LARGE CONSIDERED

Letter from Mr. Gilbert Malcolm Sproat.

TO THE EDITOR.—There is a subject on which my late visit to the interior suggests a few observations.

A change of the railway line from Yellowhead Pass to any more southerly pass, which seems to be contemplated by the railway company, may or may not be advantageous to them and to Canada in general; but one thing is clear, namely, that if consummated, a vast loss will, so far as I can see, be incurred by the producing and distributing class in British Columbia in benefits fairly to be expected from the expenditure upon the construction of the Kamloops-Yellowhead line, which benefits will not be enjoyed if the line crosses the Rocky Mountains to the southward of the Yellowhead Pass.

Our trade can follow with security and convenience the line of construction if the railway should be made from Kamloops up the Thompson valley and to Yellowhead Pass; but the physical nature of the country to the westward of the river Columbia, exhibiting a mountain wall between the Thompson and Columbia valleys, will practically shut out our trade from the south-eastern or Columbia-Kootenay section of the province, wherein there will be a great construction expenditure in the event of a more southerly pass than Yellowhead Pass being adopted. The great bulk of (perhaps all) the required supplies will reach the Columbia-Kootenay section from eastern Canada or from the adjoining American territory soon to be traversed, Mr. Villard tells us, by the Northern Pacific Railway.

There will be assuredly a general, but not necessarily a permanent, drop in values in this province when railway construction-expenditure ceases.

The adoption of a more southerly pass than Yellowhead Pass may, for the reason above stated, accelerate the period of this drop by some years.

This question of a change of route, menacing the value of every field and house, and trader's and banker's business south of Clinton, and, administratively, in Sir Charles Tupper's hands, does not appear to have been even mentioned to him during his late visit to the province.

The proper way, however, to deal with this, and other provincial questions, is not by portwine addresses, but by the resolute concurrence of all our senators and members in a distinct policy and clapping their votes on the top of it. Ten years of Confederation have failed to teach us the rudimentary truth that the weight of our combined vote at Ottawa—not our dining, and wining and whining—will always measure our political value in the eyes of any government there, whether led by a Macdonald, a Mackenzie or a Blake. It is the fault of the constituencies more than the fault of the members. Any scrub in British Columbia thinks himself qualified to take a hand in playing against astute, experienced Canadian politicians versed in the game. We should get on better if we were all put in a bag and the conceit shaken out of us.

The existing bargain binds the railway company to the Yellow-head Pass, but, as suzerains of Canada, the directors, probably, will not have much difficulty in obtaining permission to abandon that pass. In that event, if we must sup with the Devil, let us look out for the longest spoon. Constructing solely eastward from Kamloops would suit our book; but the government could hardly be expected to enforce that condition upon the railway, having regard to the total time limit. A condition that the short loop connecting Shuswap Lake with the Columbia river, through Eagle Pass (the only cut in the above mentioned wall) should be finished for traffic on any terms within a fixed early period, would help us somewhat; but the obstructions to continuous navigation higher up that river (round the bend) would still weight us in the competition. Poor British Columbia!

Your obedient servant,
GILBERT MALCOLM SPROAT.

Eastern Canada Mail.

[Per steamship Dakota.]

COLWELL, Oct. 1.—O. W. Garrett, a pioneer of Montcalm county, and 61 years old, was brutally murdered last night or this morning, his head being nearly severed from his body by an ax or hatchet. About a quarter past 11 this morning Mrs. Garrett, wife of deceased, came over to the residence of Mr. Knight, a near neighbor, and informed them that Mr. Garrett was dead, and that he died about 4 o'clock this morning. Mr. Knight, accompanied by three or four other neighbors, also by Dr. Hammond, of Trufant, visited the residence of the deceased, and there a horrible sight was found. The deceased lay with his head and shoulders on the floor, and his feet resting on the side of his bed. Life was extinct, and from appearances he had been dead for some time.

A jury was summoned and an inquest held. Several witnesses were examined, and evidence taken from which the jury brought in a verdict that the deceased came to his death at the hands of his wife from wounds inflicted by an ax or hatchet; that no weapons were found, and that one or more of the wounds would have been fatal. Mrs. Garrett was arrested and taken to Coral. From the evidence taken it appeared that the deceased had lived very unhappily with his wife for the past fifteen years, and that she has several times threatened his life. The supposition is that Mrs. Garrett struck the deceased with the ax one or more blows while in bed, and then either dragged him or he fell from the bed and she finished her hellish purpose while his head lay on the floor, as there were no signs of a struggle and but very little blood on the bed. Mrs. Garrett refused to testify at the inquest, and would answer no questions at all.

English Mail.

[Per Steamship Idaho.]

Commander Cheyne, of Arctic fame, sails from Glasgow for New York on the 22nd for a lecturing tour in America.

Mr. D'Oyley Carte's new Savoy theatre is to be lighted entirely by electricity. He will open Monday night, "Patience" being transferred there from the Opera Comique.

Godalming, a town in Surrey, claims the honor of being the first town lighted entirely by electricity gained from water power. Chesterfield is also going to be lighted by electricity. The reason is rather curious. The town council and the gas company quarreling about the price and quality of the gas, the gas company suddenly cut off the supply, whereupon the Council immediately concluded a contract for electric lighting.

The sensation of the week has been a ghost story. Some time ago a young woman of Church Stretton, Shropshire, arrived at the station about dusk, went toward the village and was never heard of afterwards. A farmer asserts that a week or two ago he saw the woman's ghost standing near the mouth of a disused copper mine, which was filled up about the time of the woman's disappearance. The inhabitants of the district became excited and other persons saw the ghost. Villagers and others subscribed money to dig out the copper hole.

The news of the death of the champion Clydesdale stallion Druid, bought by Col. Holloway, of Illinois, was received by Drought, his breeder in Scotland, with regret. He was considered the handsomest type of a draught horse ever exported, and had won all the honors he could earn at a British show yard. Owing to the heavy shipments of Clydesdales to America, over 30,000 pounds having been exported within the past two years, superior animals are very scarce in breeding quarters, and some of the leading dealers are buying up all the prize colts remaining. Druid was insured in Glasgow.

Acid Stomach, Headache, Heartburn, and Indigestion

Are quickly cured by using Perry Davis' Pain-Killer. ☞Bathing the head freely in Pain-Killer will usually relieve the most severe attacks of headache. *

NEW ADVERTISEMENTS.

BOARD AND LODGING.

A SINGLE GENTLEMAN DESIRES A ROOM with board in a private family. References unexceptionable. Address "A B.C.," office of *The Colonist.* oc27

THE CONVERSAZIONES
Of the Ladies of the
REFORMED EPISCOPAL CHURCH
Will be held on
FIRST AND THIRD THURSDAY EVENINGS IN EACH MONTH, AT 8 O'CLOCK.
AT ST. JAMES HALL, Government St.
ADMISSION TWENTY-FIVE CENTS oc27

TO BE LET.

THE CITY HOTEL,
COR. FORT AND DOUGLAS STREETS,
ON LIBERAL TERMS.
oc27 **ALLSOP & MASON.**

MUSIC.

PROF. F. MEYER
WILL GIVE LESSONS ON THE Piano and Flute at the residence of Pupils or at his private apartments, North Quadra street.
Also, FRENCH and GERMAN taught
N. B.—Orders left at Messrs. T. N. Hibben's and M. W. Waitt's promptly attended to. oc27 1m

THE HORSE SHOES.

To. S. PERRY MILLS, Esq., Secretary British Columbia, Agricultural Association.

SIR:—ON BEHALF OF THE JUDGES ON AGRICULTURAL Implements, I beg to state that when the horse shoes were examined there was only one ticket of entry on the shoes, consequently we took the whole of the shoes to be the exhibit of one person; had there been a ticket on those exhibited by Borde & Morley the prize would have been awarded to them.
W. A. ROBERTSON,
Judge.
Victoria, B.C., 25th Oct., 1881. oc26 2w

Theatre Royal.

AMATEUR
THEATRICAL ENTERTAIN'T
—BY THE—
Rocket Dramatic Company,
IN AID OF THE
PROTESTANT ORPHANS' HOME,
TUESDAY EVENING, NOVEMBER 1ST,
AT EIGHT O'CLOCK,
When will be presented the Laughable Farce of
"BOX AND COX,"
INTERLUDE—Hornpipe, Highland Fling and Comic Songs,
To conclude with the Farce of
A THUMPING LEGACY.

PRICES AS USUAL—Seats may be reserved at Redfern's Jewelry Store. oc26

ANTISELL PIANOS
LARGEST IN THE WORLD.
Most patents, premiums.
Durable. 20,000 New and Second hand Pianos, $60 to $1500. INSTALMENT or RENT. Journal Free. $200 Organs, $75.
Agents Wanted. T. M. ANTISELL & CO.
Cor. Market & Powell, S. F., Cal.
mb27ly

$20 REWARD.

FOR RECOVERY OF
1 Dark Red 2 year Steer,
2 Red and White 2 year Steers,
1 Dark Red (some white) 3 year Heifer,
2 Red and White 3 year Heifer,
Lately missed from premises of the undersigned.
Parties detaining them after this notice, Beware!
oc4 J. D. PEMBERTON

NEW ADVERTISEMENTS.

VANCOUVER HOUSE,
CORNER OF YATES AND BROAD STREETS,
Will Open on **SATURDAY NEXT,** October 29th, 1881,
WITH A FULL ASSORTMENT OF
GENERAL STAPLE DRY GOODS
—AND THE—
LATEST NOVELTIES FROM SAN FRANCISCO.
PERSONALLY SELECTED BY THE PROPRIETOR.
TERMS CASH. **WILLIAM CRAFT,**
oc28 VANCOUVER HOUSE.

Theatre Royal.
F. P. STECHHAN, Lessee and Manager
THURSDAY, NOV. 3RD, 1881.
ENGAGEMENT EXTRAORDINARY
For a limited number of nights of the
INEZ FABBRI
Grand English
OPERA COMPANY,
COMPRISING

MR. TALBO	Tenor Robusto
JACOB MULLER	Baritone
Mlle. Bartoni	Dramatic Soprano
Mlle. D'Arono	Mezzo Soprano
Miss Ivy Wandesforde	Prima Donna Leggiero
Miss Cecillia Alma	Mezzo Soprano
Miss Minnie Marto	Lyric Soprano
Sig. Montegriffo	Lyric Tenor
Sig. Strini	Basso Cantante
S. Lafontaine	Basso Buffo
M. McKenzie	Tenor Buffo

FULL CHORUS AND GRAND ORCHESTRA.
W. H. KINROSS... CONDUCTOR
REPERTOIRE:
LUCIA DI LAMMERMOOR,
IL TROVATORE, MARTHA,
LUCREZIA BORGIA,
FAUST, CARMEN,
And other Novelties.
ADMISSION, $1; Pit, 50 cents; Reserved Seats, 25 cents extra, at Redfern's Jewelry Store. oc26

W. JACKSON'S
DRUG STORE,
GOVERNMENT STREET, between Yates and Johnson streets, Victoria, B.C.
Drugs, Perfumery Hair Brushes and Combs,
PATENT BADGER HAIR TOOTH BRUSHES
ENOS' FRUIT SALT,
BOSCHEE'S GERMAN SYRUP,
THOMAS' ECLECTRIC OIL,
GREEN'S AUGUST FLOWER,
CLARK'S BLOOD PURIFYER
And all other Patent Medicines. Prescriptions compounded.
Drugs, etc., forwarded to any part of the Province.
Kay's Coagaline for mending glass, crockery, etc.
DR. JACKSON MAY BE CONSULTED GRATIS DAILY FROM 10 TO 12 A.M. AND FROM 7 TO 9 P. M. AT HIS OFFICE AND DRUG STORE. RESIDENCE, MICHIGAN STREET, JAMES BAY. MESSAGES FROM THE COUNTRY PROMPTLY ATTENDED TO. de5

RAFFLE.

THE THREE FOLLOWING NAMED HORSES will be Raffled for at the
ADELPHI SALOON,
ON TUESDAY EVENING THE 1ST NOV. '81
AT EIGHT O'CLOCK.
The Bay Horse MARQUIS late BUCKSKIN,
Sorrel Horse NAPOLEON,
Roan Horse RALPH,
Each good in Saddle, Single or Double Harness
The Highest Throw to take First Choice; Second Highest Throw, Second Choice; and the Lowest Throw the remaining horse.
100 TICKETS AT $5 EACH.
To be had at the Bar of Messrs. Murphy & Brown. The Horses can be seen every day at Mr. James Lascelles' residence, James Bay.
N. B.—Ties, if any, to be thrown off.
Victoria, Oct. 22d, 1881. oc23

A REWARD OF $50
WILL BE GIVEN UPON THE CONVICTION of the person who poisoned a valuable SPANIEL BITCH belonging to
oc29 G. C. KEAYS.

DIARIES
FOR
1882
AT
THE COLONIST
STATIONERY STORE.
oc8

THOS. TROUNCE
ARCHITECT, ETC.
OFFICE ON KANE STREET, ABOVE DOUGLASS
PLANS AND SPECIFICATIONS CAREFULLY prepared for Public Buildings or Private Residences, and the usual business of an Architect promptly executed 3m

CRAIGFLOWER
OATMEAL!
SPECIAL NOTICE TO FAMILIES
PENDING THE ESTABLISHMENT OF A PERMANENT Agency the undersigned will fill all orders
DIRECT FROM THE MILL,
For his SUPERIOR OATMEAL, which he will guarantee to be
BETTER THAN ANY OTHER BRAND MANUFACTURED ON THE PACIFIC COAST.
Address all orders through the Postoffice to
D. F. ADAMS, Craigflower.
Or leave them with Frank Campbell, Adelphi Corner.
☞Parties ordering will please say whether they desire the meal ground Coarse or Fine. oc25

SHIPS AND STEAMERS.

FOR NEW WESTMINSTER YALE AND WAY PORTS.
THE ONLY THROUGH LINE. NO CHANGING BOATS
THE FAST AND COMMODIOUS STEAMER
WESTERN SLOPE,
CAPT. WM. MOORE,
Will leave Welch, Rithet & Co.'s Wharf on
SATURDAY, 29TH OCTOBER,
All small parcels must be left in charge of the Purser or Freight Clerk.
For Freight and Passage apply to W. McNish, on the wharf. oc18

FOR ENGLAND.
THE NEW SHIP
DAKOTA,
CAPTAIN J. F. GILKEY.
Now loading at New Tacoma, to sail
ON OR ABOUT NOVEMBER 10TH PROX.
Has superior accommodation for two or three Cabin Passengers.
For terms and further particulars apply to
oc27 1w THE CAPTAIN ON BOARD.

FROM PORTLAND.
THE PACIFIC COAST STEAMSHIP Company's Steamer
"EUREKA,"
(Formerly "California")
CAPTAIN JAMES CARROLL,
Will sail from Portland for this Port
ON THURSDAY, 3RD NOVEMBER,
Carrying Freight and Passengers.
WELCH, RITHET & CO.,
Agents.
Victoria, B.C., 26th Oct., 1881. oc26

FOR SAN FRANCISCO.
CARRYING H. M. MAILS AND W. F. & CO.'S EXPRESS
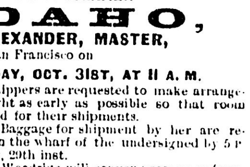
THE PACIFIC COAST STEAMSHIP CO.'S FIRST CLASS STEAMER
IDAHO,
ALEXANDER, MASTER,
Will sail for San Francisco on
MONDAY, OCT. 31ST, AT 11 A. M.
Intending shippers are requested to make arrangements for freight as early as possible so that room may be reserved for their shipments.
Freight and Baggage for shipment by her are required to be on the wharf of the undersigned by 5 P. M. on Saturday, 29th inst.
The steamer Woodside will convey passengers from our wharf at 9 A. M. on date of sailing.
For Freight and Passage apply to
oc26 WELCH, RITHET & CO., Agents.

NOTICE.
BRITISH BARQUE LONGFELLOW, FM VALPARAISO
NEITHER CAPT. SCARBORO NOR THE UNdersigned charterers of the above named vessel will be responsible for any debts contracted by the crew.
STAHLSCHMIDT & WARD.
Victoria, B.C., Sept. 23rd, 1881. se24

MANUFACTURING DEPARTMENT.
A. B. GRAY & CO.
BEG TO INTIMATE THAT THEY HAVE SEcured the services of a
FASHIONABLE AND EXPERIENCED
LADY CUTTER AND FITTER,
Who for many years was Forewoman of leading Manufacturing Establishments in London and Glasgow
We make Specialties of
Boys' Suits & Ladies' Jackets
DOLMANS AND ULSTERS,
Which we Manufacture on the Premises in the LATEST STYLES.
WE HAVE ON HAND A STOCK OF
TWEEDS, CLOTHS & TRIMMINGS,
Suitable for these Garments, and are also prepared to MAKE UP CUSTOMERS' OWN MATERIALS.
A. B. GRAY & CO.,
ALBION HOUSE,
GOVERNMENT STREET, VICTORIA.
N. B.—WANTED—GIRLS to run Sewing Machines, also, a Button Hole Worker. Apply to the Lady in Charge. oc18

SUGAR.
CHINA A, III IN MATS,
do II do
CENTRAL AMERICAN No. 2 IN SACKS.
GRAIN SACKS
DUNDEE MADE.
FOR SALE BY
FINDLAY, DURHAM & BRODIE,
oc7 1m WHARF STREET.

NEW ADVERTISEMENTS.

WALTHAM WATCHES,
—AT—
C. REDFERN'S, GOVERNMENT STREET,
WHO HAS BEEN APPOINTED BY THE COMPANY
SOLE AGENT FOR BRITISH COLUMBIA.
KEY WINDERS
—IN—
SOLID
STERLING SILVER
CASES,
$15
AND UPWARDS.

STEM WINDERS
AND SETTERS
—IN—
SOLID STERLING
SILVER CASES
$22 50
AND UPWARDS.
These Watches are all GUARANTEED GENUINE WALTHAM MANUFACTURE and the Cases Solid Sterling Silver 925-1000ths fine.
THE SAME MOVEMENTS IN GOLD CASES AT VERY LOW PRICES.
ja15 **A LIBERAL DISCOUNT TO THE TRADE.**

THE WHITE HOUSE.
Having purchased from the former proprietors, MESSRS. C. STROUSS & CO., all their interest in the WHITE HOUSE, Government street, we will, under the firm name of
HUTCHESON, YOUNG & CO.,
Continue the business as heretofore. We propose to carry a carefully assorted stock in the various departments of a complete
DRY & FANCY GOODS ESTABLISHMENT.
As we will make our Purchases for CASH, we are in a position to successfully carry on a business of this kind, and having been for some years engaged in supplying the wants of customers in this market, and thoroughly understanding
WHERE TO PURCHASE,
WHEN TO PURCHASE,
WHAT TO PURCHASE,
Our aim will be to make THE WHITE HOUSE a resort for those who wish to secure Fashionable and First Class Goods for the Very Lowest Cash Price at which it is possible to obtain them.
OUR AMBITION IS NOT TO FOLLOW, BUT TO LEAD.
And our Goods, Prices and Attention will all aim toward this result.
We have PECULIAR ADVANTAGES which will, we believe, enable us to command a large share of public patronage.
We will advertise nothing but what we are prepared to do, relying upon the values we offer as the best and surest means of gaining public favor.
☞INSPECTION AND CRITICISM INVITED.☜
THE WHITE HOUSE, - - Hutcheson, Young & Co., Prop'rs.
October 24th, 1881. oc25

NEW GOODS! NEW GOODS!
SHORT & SIMPSON,
GUN & RIFLE MAKERS,
FORT STREET NEAR GOVERNMENT,
HAVE RECEIVED FROM LONDON DIRECT A LARGE ASSORTMENT OF
DOUBLE AND SINGLE BARRELED GUNS
CENTRAL FIRE BREECH LOADERS,
FISHING TACKLE IN GREAT VARIETY.
Pocket and Sporting Cutlery, Powder Flasks, Shot Pouches, Game Bags, Cartridge Belts, Apparatus for Filling Cartridges for Breech-Loaders, and a Full Assortment of Gun Tackle.
GUNS MADE TO ORDER. au26is3m **REPAIRING NEATLY EXECUTED.**

WANTED

MANUFACTURING DEPARTMENT—A. B. GRAY & CO.
WANTED—A FEW GIRLS AS APPRENTICES. Also, several Girls to run sewing machines. Also, a buttonhole worker. Apply to the Lady in Charge. oc21

WANTED
A MAN WANTS A SITUATION AS GROOM OR Kitchen Gardener. Can work on a farm or do any kind of jobbing. Apply to
oc20 W. X. SELLECK, Esquimalt.

WANTED
A FURNISHED ROOM FOR TWO SINGLE gentlemen. Address "B," *The Colonist* office. oc14

WANTED
A SITUATION BY A MAN WHO HAS HAD long experience as Storekeeper, Salesman, Clerk and Auctioneer in general stores; has been employed as Freight Clerk and Purser on steamers. For particulars address "T.C.R.," office of this paper, or at N. Shakespeare's office, Yates street. oc2

New Clothing
—AND—
DRY GOODS STORE
JOHNSON STREET, NEAR DOUGLAS,
Next Norris' Hardware Store,
BENJAMIN WILLIAMS, - - PROPRIETOR.
MEN'S CLOTHING & FURNISHING GOODS,
JUVENILE GARMENTS & UNDERCLOTHING,
STAPLE DRY GOODS & SMALL WARES,
TAILORS' TRIMMINGS, ETC., ETC.
CASH TRADE! LOWEST PRICES!
☞TO THE TRADE.☜
ALL KINDS OF CLOTHING AND UNDERCLOTHING
CUT OUT TO MEASURE OR PATTERN,
WITH ECONOMY AND DISPATCH.
oc4dw

ASPHALT ROOFING!
THE BEST, CHEAPEST & MOST DURABLE
FIRE-PROOF, PERFECTLY TIGHT IN ALL SEASONS AND WEATHERS
—AND—
SUITABLE FOR ANY CLIMATE.
THE SUBSCRIBER HAVING SECURED THE Agency for the Pacific Asphaltum Roofing Material, is prepared to execute all orders in the most workmanlike manner.
All work guaranteed. JOHN COUGHLAN,
oc16 Government Street.

FOR SALE—TO LET.

PRIVATE SALE.
A MOST DESIRABLE FIRST-CLASS FARM OF 200 Acres on Salt Spring Island and situated at Ganges Harbor. There is a Dwelling House of hewn cedar logs 22x32 feet and one and a-half stories high, with stone and brick chimneys; 60 or 70 acres under fence; 40 acres cultivated; fine Orchard, which comprises Peach, Cherry, Apple and Pear Trees. There is an abundance of fresh water; 18 or 20 head of Cattle; 1 yoke Oxen, Sheep and Goats. The whole will be sold on easy terms. Title guaranteed. For further particulars apply to
oc2 W. R. CLARKE, Auctioneer.

BUSINESS FOR SALE.
A GOOD, PAYING BUSINESS FOR SALE IN Yale.
Satisfactory reasons for leaving will be given by present owner. Apply to
CHARLES E. WOODS,
oc16 Real Estate Agent, New Westminster.

HOMESTEAD FOR SALE.
A CITY LOT, WITH A FOUR-ROOMED DWELling-house, also a large Carpenter's Workshop 24x28, situate at the corner of Henry and Bay streets, Rock Bay. City water laid on; Outhouses complete. For further particulars apply to
JOHN R. PHILLIPS,
oc1 P. O. Box 143, City.

FOR SALE OR LEASE.
RIVERSIDE FARM, MATSQUI.
IN WHOLE OR PART,
CONTAINING THREE HUNDRED ACRES DYKed Land, of which 250 Acres could easily be put under crop for next season,
WITH WHARF 80 FEET FRONT AND AMPLE BARN AND OTHER BUILDING ACCOMMODATION.
Apply to C. B. SWORD,
oc6dw Riverside.

PRIVATE SALE.
2 ENGLISH BILLIARD TABLES,
1 BAGATELLE BOARD (New),
DUMP CART
Apply to
W. R. CLARKE,
se21 Auctioneer.

SECOND
ANNUAL EXHIBITION
OF
ARTS AND MANUFACTURES,
Paintings, Statuary, Bric-a-Brac, Articles of Vertu, Antique China, Gold and Silver Laces, &c., and of Provincial Industries.
The Committee of the Mechanics' Literary Institute request that contributors will please leave their names, with proposed articles for exhibition at the stores of President Fell, Messrs. Hibben, Waitt, or Librarian of Institute, not later than the last week in October. se29

DISSOLUTION.
THE PARTNERSHIP BETWEEN HOLMES & DUDGEON has this day been dissolved by mutual consent.
J. DUDGEON will conduct the business and pay all liabilities; also, collect all outstanding accounts belonging to the late firm.
Victoria, Oct. 11th, 1881 oc15

Daily Colonist.

THURSDAY MORNING, OCT. 27TH, 1881.

TELEPHONIC.

THE COLONIST editorial rooms are in telephoni communication with the central office, with Esquimalt and with the residence of the proprietor. Parties having news or other information to communicate will confer a favor by transmitting it to this office through the instrument of the nearest subscriber.

SHIPPING INTELLIGENCE.

PORT OF VICTORIA, BRITISH COLUMBIA.

ENTERED.

Oct. 26—None.

CLEARED.

Oct 26—Sch General Harney, Pt Townsend

AUCTION SALES TO-DAY.

J. P. DAVIES & CO. will sell at 11 o'clock, at the store of Findlay, Durham & Brodie, Balances of Goods.

Farmers Attention!

Read the following from *The Colonist* of October 2nd:—

"WE HAVE IN THE LEGISLATIVE COUNCIL SEVEN OR EIGHT CABBAGEHEADS NOT FIT TO BOIL WITH BACON AND AS USEFUL IN THE POT AS IN PARLIAMENT."—*Standard*, yesterday.

As the above is a correct quotation of what we did say it will be kept at the head of this column for the space of one week. We shall be pleased if the "farmers" will give the statement that "attention" which its truthfulness entitles it to. We would remind the organ that it has failed to make good its first charge that *The Colonist* styled the farmers "cabbageheads."

What Some People Say.

That London *Fun* has gone into the the "utterly utter" business as follows

UTTERLY UTTER.

I'm called an aesthetic young man.
And wunde people say I am silly,
I carway a wose and a fan
And dine on the scent of a lilly.
I'm touched with the bwile-a bwae ewaze
A plaque sets my heart in a flutta;
I'm sweet and wefined in my ways
In fact, I'm decidedly utta,
Yes, utta -
In fact, I'm decidedly utta.

That the following is a love ditty.

You're going from me, dear Kate,
But I shall still be true;
I'll write a letter every day,
A loving billet-doux.

Said Kate: "O, Billy, letter day
Not pass but on it you
Write to your dearest, loving Kate,
Remember, billet-doux."

That the politest young man does business on Government street. Every time he addresses a lady through the telephone he takes off his hat.

That wine that has been bottled for years is like an unmarried lady of advanced age, because it is old made, and none the worse for it.

That an English servant girl who had returned from the United States, to visit her friends at home, was told that she "looked really aristocratic." To which she responded: "Yes; in America all of us domestics belong to the hire class."

That Mr. Wilson, M. P. P., is nearly convalescent.

That Yates street, north side, is to have a new gutter from Government street down.

That the organ of the Cabbagehead party has again failed to come to the scratch in the challenge matter.

That he is an Artful Dodger, a Gay Deceiver and a Prodigious Bloviator of the "very like a whale" sort.

That *The Colonist* never said that the agriculturalists are cabbageheads; but

That it did say some of the districts are represented by Cabbageheads.

That Mr. Muller's portrait in Mr. Redfern's window prove him to be a very handsome man, of a different type, however, to the "utterly utter" and "too too" style of the present day.

That Polka dots are the latest agony at San Francisco.

That every one wears them and that they are very unique and very pretty.

That Mr. William Craft has named his new dry goods store, corner Yates and Broad streets, the "Vancouver House." He will open it on Saturday next 29th inst. with staples and all the latest novelties for ladies' and children's wear, including "Polka dots."

That the author of the latest scandalous story deserves to be tied to the cart's tail and publicly scourged.

That some people delight in scandal as others do in the delicate tidbit which tickles the palate.

That when scandalizers die they are not long in reaching their destination. Their road is downhill all the way.

That Mr. James Fell is confined to his house by a sudden cold.

That his kindly face and sturdy form are missed from the busiest thoroughfares.

That Sir Walter Raleigh's spring of eternal youth must be located at Cassiar, to judge from Mr. R. Lipsitt's rejuvenated appearance.

That Mr. Ed. Lowenberg will arrive today *via* Puget Sound.

That some scamp cabbage-d *The Colonist* from subscribers' doors yesterday morning.

That W. V. Brown's legion of friends welcome him as one who has returned from the head of the (North) Poll.

That their greeting is hearty and that they find a warm heart beating beneath a snow-white beard.

That carpenters will find something to their advantage by consulting Mr. Onderdonk's advertisement this morning.

That the schedule of carpenters' wages has been raised 20 per cent.

That the ladies of the Reformed Episcopal Church are rehearsing assiduously for the next conversazione, to be held on Thursday evening of next week. The stiff and ceremonious character of many local entertainments has frequently been commented upon; but at these conversaziones there is perfect freedom from restraint and a pleasant evening is always passed.

That the Mechanics' Institute have fixed upon the 9th November as the opening day for their second grand exhibition of arts, paintings and local industries.

That Mr. Hamlin's and Mr. Keefer's parties of engineers will winter at Victoria.

That recent soundings show a great improvement in the channel of Fraser river. From some unknown cause it has deepened two feet within a twelvemonth.

That Allsop & Mason wish to let the City Hotel.

That Prof. F. Meyer wishes to impart instructions on the flute and piano.

That Capt. J. H. Doane has arrived in London.

Marine.

Steamship Eureka (late California) sailed at daylight yesterday for Portland via Port Townsend.

City Council.

WEDNESDAY, Oct. 26.

Council met at 8 p.m. Present—Councillors Shakespeare, Smith, Boyd, McLean, Wriglesworth and Vigelius.

In the absence of His Worship the Mayor Coun. McLean was voted to the chair.

The clerk read a note of apology from the Mayor for being absent in consequence of sickness.

A bird's eye view of the city of Toronto was presented to the Council which had just been received by the Mayor from the Mayor and Council of that city in response to a communication addressed to that body.

Coun. Shakespeare moved that a letter of thanks be presented to the Mayor and Council of Toronto by the clerk.

Seconded and carried unanimously.

COMMUNICATIONS.

From W. K. Bull complaining of boys breaking the windows of unoccupied buildings and suggesting that a reward be offered for the apprehension of such juvenile offenders.

Coun. Shakespeare moved that the communication be referred to the Supt. of Police with instructions to see to the matter.

Coun. Vigelius moved in amendment that a standing reward of $5 be offered for such a purpose and that an advertisement to that effect be inserted in both papers for one month.

Seconded and carried.

Communication received and filed.

From Wm. McKeon asking for a reduction in his water rate.

Referred to the Water Commissioner.

From W. G. Gore, surveyor general, asking for a remission of $25, being the premium for insurance on the old lunatic asylum.

Referred to the Finance Committee for payment if found correct.

From the city barristers stating that the Council has no power to close certain tenements on Johnson street unless there have been two convictions under the Sanitary Bylaw.

From Sergt. Bloomfield reporting tenements in the rear of Paine's shaving saloon on Johnson street to be in a very filthy state and recommending certain improvements. Also, that a Chinaman on Fort street had complied with the request of the Sanitary Committee.

Coun. Shakespeare corroborated the statement of the sanitary officer. The premises in question were in a horrible condition. The only remedy seemed to be for the sanitary committee to carry out strictly the provisions of the bylaw and convict parties owning such filthy places. He would move to that effect.

Seconded and carried.

REPORTS.

From the fire wardens on the telephone question stating that they are of the opinion that parties living in the outskirts would be too far away to give the alarm quickly enough to have effect. Boxes were recommended to be erected in certain localities, eight in number, at an additional cost of $40 per annum in addition to the $100 already voted for telephone service.

Coun. Wriglesworth strongly advocated the additional expenditure.

Coun Vigelius was glad that the fire wardens had considered the matter so fully; and he would move that the report be adopted and carried out.

Seconded by Coun. Smith, who asked how the boxes were to be protected.

Coun. Wriglesworth said he would introduce a bylaw for the purpose of protecting them. The telephone company were prepared to erect boxes wherever required at $5 per annum each. Carried.

From the water committee on the question of connecting the water works with the city hall by telephone and stating that a much more reasonable offer of $275 had been made in consequence of the poles of the Western Union Telegraph being available at a small cost. The report recommended the carrying out of the scheme.

The report was adopted.

TENDERS FOR FENCE

On Yates street 1230 feet in length: Dan. T. Johnson, $60; J. Turner, $147; J. R. Linton, 8¼ cents per foot, $101.47; Vernon Lane, $130; Philip J. Hall, $92.50.

Contract awarded to Dan. T. Johnson and in case he does not accept the engineer is to award the work to the next lowest tenderer.

BLASTING ROCK

On Burdett Avenue and removing boulders; contract was awarded to Wm. Williams for the sum of $194, the street committee to see that the work be carried out.

CITY HALL.

Coun. Boyd moved that the sum of $100 be expended by the hall committee for purchasing benches with backs to them. Carried.

POLICE COURT.

Coun. Shakespeare moved that the business of the police court be transacted on and after the 1st prox. in the large room of the Town Hall. He advanced many reasons for moving the court. It would be a saving in the services of the clerk, who was obliged to lose much time in going to the building on Bastion street.

Coun. Smith considered that it would be a great convenience to move the court; but it would entail some additional expense. He would like to hear from the chairman of the hall committee.

Coun. Boyd was in favor of the change; but thought that the police court should be held in the council chambers and that the council should meet up stairs.

Coun. Vigelius remarked that the hall above had cost a good deal of money, and he did not think it was intended for ornament only, but for use. He favored the removal.

The chairman could only see one objection, which was the degradation to prisoners by being brought through the town from the goal to the hall for trivial offences.

The question was left in the hands of the hall committee to decide which room should be used for a court-room.

PUBLIC LANDING.

Coun. Smith moved that the grade of the public landing be established in accordance with the plan submitted by the city engineer. Grade established accordingly, the mayor and street committee to sign the plan.

SHADE TREES.

Coun. Shakespeare reminded the hall committee that many of the shade trees were dead and suggested that Mr. Jay be notified to plant other trees.

NOTICES OF MOTION.

Coun. Wriglesworth gave notice that at the next meeting of the Council he would move for a bylaw to protect fire boxes for fire alarms.

The clerk explained the law on notices of motion.

Coun. Smith called the attention of the street committee to a notice-board on the south side of James Bay bridge which obstructed the light from the gas lamp.

Council adjourned.

THE steamer Enterprise did not reach New Westminster until 8 o'clock yesterday morning. Fog.

FIRE INQUEST.

Adjourned Enquiry into the Payne Fire.

The coroner, Hon. A. F. Pemberton, and the jury empannelled on the case took their seats at 1.40 p. m. yesterday in the Police Court.

Jas. McNerhanie, sworn and examined by Mr. T. Davie—Remember the night of the fire; saw Payne and his wife shortly before the fire at the Willows; was induced to go there because Payne and his wife were having a good time there; talked with Payne and he treated; after this Payne invited witness out of doors; observed what he supposed to be a fog rising; Payne said he believed that was smoke; saw that it was smoke; shortly after; did not take it for smoke at first; remember giving a statement to the sergeant of police; there was some discrepancy in the matter; Payne suggested that it might be smoke; he did not call Payne's attention to smoke it was all fog on his part; after discovering that it was smoke ran a short distance, then returned and told Mr. Payne that he believed his house was on fire; when he got there he knocked in a back window to try and get out a stove; Payne and Corbett were ahead of him; Payne told witness they were going to have a turkey for dinner next day and wanted him to dine; did what he could to save clothes on lines and other things; saw Mrs. Payne lying in the fern pulling her hair and crying terribly about $200 which she had under the carpet; she was perfectly frantic about this and other things which were destroyed; worked at the fire till about 11 o'clock with others; front door was broken in when witness arrived; the whole inside of the house was on fire; was a pretty good fireman, had been one for years; Corbett produced a bottle of whiskey which was picked up near the entrance to the premises; did not know whether Payne owed Corbett any money.

Mrs. Payne was here called on to sign her deposition taken on Thursday.

In reply to Mr. T. Davie Mrs. Payne stated that she had once got $10 from Wilson as a loan; this was about three months ago at her own house; did not get the $200 from Wilson; never said to anybody that she had got it from him; he was boarding with her at the time and he took it out in board; did not remember how much a week he paid; he did not pay anything more to her for board.

A. T. Corbett, sworn and examined by Mr. T. Davie—Had been working at the Driving Park for Mr. Payne; Wilson paid him $5 for work there; could not say when he squared up with Payne; it was some time before the fire; had some little difficulty in getting his money; was there on the night of the fire; had dinner there that day; Payne said he would like to have him there on Friday if he had nothing else to do, as he wanted to have somebody on hand to go for a doctor when required; left the house about dark on the evening of the fire; Mr. and Mrs. Payne, the servant girl and two other persons, left the house together; Payne had borrowed a gun from Mrs. Haynes and that was to be returned; Mrs. Payne did not like to be alone and she said she would go too; there was a light when he left in the front room; a candle was lit and he thought a lamp too; there was a small fire also; it was nearly burnt out and he had put on a small piece of bark just to keep the fire in; the candle was put out; did not remember Payne or his wife saying that the lamp chimney was broken; did not recollect anyone saying that the lamp could not be lit on account of the chimney being broken; if he had said so to Sergeant Bloomfield he must have thought so at the time; would not swear that he did not tell the police that the lamp was not lit; got some whiskey at the Willows for Mr. Payne; it was a bottle of Bourbon; drank some of it and left the bottle in the front room, others drank some of it likewise; Payne told witness that he took it out of the room while the house was on fire; witness took the bottle away and put it in the fern; he did not want good good liquor spoiled; stayed there to keep the fire from spreading; he and "Mac" finished it; there was an old man named Drummond there, a member of parliament; he drank some of it; there was nothing to indicate danger of fire when he left; had no theory about the origin of it; did not say that the place was set on fire; knew what Wilson was arrested for; it was for arson on the other side; Wilson was staying there at the time the fire took place.

To the Coroner—It was about 2 hours after the witness left the house till the fire broke out; did not see smoke; first thing he knew about it was the cry of fire; there was no wind; the house was a mass of fire and smoke when he arrived; the first door broken open was the front one; could not get out anything.

Mrs Fanny Haynes, sworn—Lived at the Willows; remembered Mr. and Mrs. Payne coming there on the night of the fire; took Mrs. Payne into the parlor; Corbett and Payne came in after; they went from the bar to the verandah on more than one occasion; thought Payne kept going from the bar to the verandah after Corbett left; the fire was discovered about 8 o'clock; they were told that it was either smoke or fog and to remain a while longer; Mrs. Payne rushed out to see what it was; she did not want to lose everything she had, and said there were $200 in notes under the carpet; did not notice anything particular further only that she was much excited and did not want to lose her property; had been at Payne's house two or three weeks before the fire; it was furnished comfortably; was only in the sitting room; saw one trunk there; there might have been more; Mrs. Payne was at the Willows the night before the fire; she had a shawl on then, and the night of the fire she had on a dolman; she and Wilson had been at her house once; had never heard Mrs. Payne address Wilson personally; Payne always addressed Wilson as "Charley" and Wilson addressed Payne as "John."

To Mr. Drake—Mrs. Payne told witness that she left the lamp turned down and that there was a small fire.

Melinda Haynes, sworn—Mrs. Payne never mentioned having $200 by her; she never said she got it from Wilson; never had any conversation with her about it; did not know she had it till after the fire; was present when she spoke about losing the money; had never been out riding with Mrs. Payne.

H. F. Heisterman, sworn—Was agent of the Phenix of Brooklyn Insurance Company; remembered Payne applying for a policy of insurance about the 15th of August with a man he called Charles J. Wilson; said he had bought property of Bowker, 60 acres of land for $6500, and had paid $1000 on account; subsequently Bowker confirmed this; Payne said he wanted to build a house but in the meantime he had moved into a small house and that he had furniture and effects in it worth $1200 and wanted to insure for more than two-thirds of the value; issued a policy of insurance on beds and bed room furniture $150, sewing machine $50, parlor and dining room furniture $300, carpets and window curtains $70, kitchen furniture, glassware, crockery, &c., $80, wearing apparel $250, amounting in all to $900; said he owed Mr. Weiler $450 and wished to secure him on the policy; the policy was made out in Mrs. Payne's name; gave it to Mr. Weiler; about a fortnight before the fire he found out that Payne had been arrested and that he had effected the insurance under false pretences, also that he was much in debt; sent a notice to Weiler in consequence; on the morning after the fire witness went to where it had taken place; he saw Mr. Haynes; on Monday morning Payne came to the office; he spoke about the fire and said he had lost everything, even his coat and vest and that his wife had lost $200 in money; he said there was a small piece of bark on fire in the fire place and the lamp was burning low; the house must have been set on fire; there had been a Chinaman that had been bothering his wife for wages a long time and he thought he had set the house on fire: witness then suggested an inquest; Payne had no vest on when he called at the office.

To Mr. Pollard—The half of the policy was assigned to Weiler the day it was made out.

Sarah Holway, sworn—Worked for Mrs. Payne about six weeks ago; was there for a week doing general house work at the house that was burnt down; there were three trunks in the house; one of them was empty; one was used to keep dirty linen in; the other had baby linen, shirts and underclothing in it; also some dress goods not made up; the trunk was full of clothing; there were five dresses hanging up, three calico ones and two stuff; there were some hats hanging up; did not know how much the underclothing was worth; there was a bureau with three drawers in it; did not know what was in them; could not say where Mr. Payne kept his clothing; she only saw what he wore; did not see any hanging up; there was no other place for them to be except in the bureau; the little girl's clothing might have been kept in the bureau drawers as she did not see any of it; never saw a set of furs there; there were three rooms and a kitchen; there was quite a lot of crockery and glassware; about a dozen cups and saucers, plates, dishes knives and forks to correspond; did not see any decanters; witness saw two photographs and two or three pictures; only saw the table cloth that was in use; did not see any books except a Bible; there were three lamps, one large and two small; the large one had a chimney and a globe; there were two beds, a double one and a single one; the single one was used by Mr. Wilson; there was no fancy work that witness saw except lamp mats; did not see any sheets except what were on the beds; there were white lace curtains to each window; Wilson was at Payne's while she was there; he and the family were on good terms; Mrs. Payne generally called him "Charley;" as far as witness knew they were like old acquaintances.

To Mr. Pollard—Went out to Mr. Payne's with Wilson; did not see everything that was in the house because some things were in the bureau drawers; did not give Mrs. Payne the name of Maudie; went there after consulting Mrs. Price.

The enquiry was here adjourned till 12 o'clock Thursday.

The Fabbri Opera Co.

Arrangements for the appearance of this company at Theatre Royal for five nights, commencing Nov. 3rd, are now complete. The demand for seats will doubtless be large and it is thought that the owners of steamboats plying between Victoria and other ports of the province will issue excursion tickets with which persons on the east coast and mainland who may desire to witness the performances will be carried here and back for one fare. If this arrangement can be effected there will be a brisk business for tickets by lovers of music who reside remote from the capital. There is no room to doubt that the company is the most accomplished and able that has ever visited the northern Pacific; and as Victorians always appreciate and encourage real artists their success is assured in advance. In addition to Messrs. Talbo and Muller and Miss Ivy Wandesforde, the company comprises Miss Florence d'Arona, a great popular favorite, Miss Bartoni, an accomplished young singer. Mr. Kinross weilds the baton. Due notice will be given of the opening of the box-sheet.

Sad Tale from the Interior.

A correspondent from Clinton gives a sad account of "Jack Frost's" doings in that region. The frost has sent the mercury down to zero or thereabouts and the snow lay from three to six inches on the ground. The grain crops were for the most part out with little or no prospect of getting them in. The potato crop (an unusually good one) will suffer severely, probably fully two-thirds being destroyed by frost. The freighting interests have suffered about as severely as the crops. The whole ox-team force was, of course, brought to a sudden stand, as the oxen could not hold their feet on the icy hills. There is 35,000 lbs. of freight stuck at Bridge Creek, about the same at the 150-mile house and fully 150,000 at Clinton—all through freight, so that there cannot fail to be serious want in the remote localities relying upon these supplies. Our correspondent says the "oldest inhabitant" has never seen such a season.—*Herald.*

THE Otter returned from New Westminster laet evening. She met with much detention from the fog. A mail and 1,000 cases canned salmon from Laidlaw's cannery, 2500 cases from Haigh & Sons and the balance of cargo from the Delta cannery was brought down. The Otter will discharge her cargo into the barque Longfellow.

THE "THRASHER" CASE. The Supreme Court of Canada has refused to entertain the appeal in this case until after the provincial court of appeal shall have been exhausted, so says a telegram from Ottawa. The provincial court will sit on the 20th December.

FIRST FROST.—The *Herald* furnishes the following record of the dates of first frost at New Westminstes during the past nine years: In 1873 the first frost was on Oct. 14th, 1874, on Oct. 25th; 1875, Nov. 10; 1876, Oct. 30th; 1877, Oct. 20th; 1878, Oct. 24th; 1879, Oct. 30th, 1880, Oct. 26th; 1881, Oct. 11th.

THE Western Slope landed the 25-ton locomotive at Emory and arrived at Yale at 11 o'clock yesterday morning. She was detained on the river by a dense fog. She sailed yesterday afternoon for Victoria and should arrive this morning early.

TROUBLE AMONG J. P.'S.—Two Saanich magistrates are at loggerheads and have referred their difficulties to the Police Court for adjudication. Another person has summoned one of the above justices and his case also will shortly be heard before the Police Magistrate.

Municipal Police Court.

[Before Hon. A. F. Pemberton.]

WEDNESDAY, Oct. 26th.

ASSAULT.

Wm. Collins stood charged with assaulting Charles Olson with intent on the night of the 24th inst. on Herald street.

Charles Olson sworn—Knew the prisoner Collins; saw him in his cabin; a clootchman was there, and he went with her to her cabin; the prisoner came and wanted to stay there too; he did stay till 2 a.m., when witness told him to go away; both were under the influence of drink and they had a row; prisoner took the lamp-glass and struck witness under the eye with it; was then struck twice with something; did not know what it was with; looked at his breast and shoulder and found two cuts; (these were shown to the magistrate) prisoner said he did not care if he got into the chain-gang for witness.

Charles Carroll sworn—Between 2 and 3 o'clock on the morning of the row he heard some words and a scuffle, and shortly afterwards some glass break, and one of the parties said, "I'll hang or get into the chain-gang for you;" got up and went to the door of the room and asked what was the matter; prisoner said "Take me, I'm willing to go;" told him he had no authority to arrest any one; but he had better keep quiet and let people sleep; complainant came in and said he had been stabbed and showed the wounds; went and obtained the assistance of the police and prisoner was arrested.

This closed the case for the prosecution.

Annie, the clootchman in question, was sworn for the defence, and deposed, in reply to the prisoner, that she went to the prisoner's cabin and had a talk with him; afterwards prisoner came to witness' house and complainant was there; complainant caught the prisoner by the hair and threw him down; after the row commenced she left, being afraid the police would come; did not see any knife; prisoner broke the lamp-chimney with his arm.

To the Supt. of Police—Found the knife produced in court on the floor of her cabin in the morning when she got up; never saw it before.

Prisoner said that he had been drinking and only tried to defend himself against complainant.

Supt. O'Connor did not know anything against him. Unfortunately he was in bad company that night.

Prisoner said that he had been at work on the railway and came up from San Francisco here.

His Honor fined the prisoner $50 to be levied by distress, or in default six months' imprisonment with hard labor.

New Westminster.

[Herald.]

Wilmot's C. P. R. S. party came down on Friday night. Mr. Wilmot and staff have gone into winter quarters at old Government House.

The Chilliwhack municipal election under new Letters was held on Saturday with the following result:—Mr. G. W. Chadsey was elected Warden by a vote of 44. The following gentlemen were elected Councillors:—A. C. Wells, Jonathan Reece, Thos. Coulbeck, and A. S. Vedder.

The *Inland Sentinel* of Thursday says: "Emory at last has a postoffice, and Thos. Gray, Esq., is Her Majesty's P. M., with the office at present in charge of Mr. W. Geisler, as deputy. This will be a great convenience to this embryo city."

It is stated that Messrs. Lumby and Bennett of Okanagon have 150 acres of wheat standing out, and hopelessly gone. The money value would be between six and seven thousand dollars.

The Colonist goes after the government pretty lively for not having proclaimed Dominion Thanksgiving Day until too late—on the day itself, so that people were not made aware of it until too late to keep it. Our contemporary should not be unreasonable. The three ministers and their deputies, as everybody must know, have an enormous amount of work to do, and cannot, therefore, be expected to attend to such small matters. *The Colonist* should have done as the *Herald* did—announce the day without waiting for the overworked ministers to do it.

Yesterday the Collector of Customs at this port (J. S. Clute, Esq.) made an extensive seizure of Chinese merchandise, duty for the same having been paid on what is without doubt a false and fraudulent invoice. The value of the goods is, we understand, between five and six thousand dollars. It has long been suspected that Chinese goods were being entered under value, but owing to the peculiar character of the goods it was difficult to detect the fraud.

The C. P. R. S. party, under Mr. Gamsby, arrived down yesterday having completed the line from Burrard Inlet to Harrison River. We understand that Mr. Gamsby has succeeded in obtaining a very good line.

THE CORRIGAN PARTY.

They Prospect Thoroughly Without Good Results.

The Owen Corrigan party have returned to the coast after a summer passed in exploring the country lying between Naas and Skeena rivers. They got the color everywhere and occasionally fair prospects from placer deposits; but nothing that would warrant them in remaining or justify them in directing a "rush" thither. The weather was fine and favorable. Game was plentiful and the Indians friendly. Nothing was wanting—save the gold—to make the trip a successful one. The party will winter on the northwest coast.

A NEW STEAMER.—Capt. John Irving with characteristic energy has instructed Mr. Alexander Watson of this city to lay the keel of a new through steamer to supply the place of the ill-fated vessel recently destroyed by fire. The work will be prosecuted with all possible dispatch at the ship yard near Laurel Point.

B. C. AGRICULTURAL ASSOCIATION.—A meeting of the board of managers will be held at the Town Hall on Saturday evening at 7:30 o'clock.

DENTISTRY.—Mr. R. B. Thompson, Dentist. Nitrous Oxide Gas (Laughing Gas) administered for the plainless extraction of teeth. Reduced charges for plate work. Office, upstairs in the Old Masonic Building, Government street. Hours, 9 a.m. to 5 p. m.

MRS. M. ADAMS, fashionable *modiste*, Douglas street, having recovered from her late severe indisposition, will resume business on Monday, 17th inst.

ORDERS for piano tuning should be left at M. W. WAITT & Co. before October 1st Prof. Francis will be absent a few weeks after that date to fill orders in Oregon and Puget Sound.

DELAYED DISPATCHES.

IRELAND.

LONDON, Oct. 22.—The Land League of Dublin has collapsed. The Ladies League now seems likely to be troublesome.

The United Ireland, organ of the Land League, advises holders of Bank of Ireland notes to demand gold, and to make a run on the bank. It is expected the paper will be seized.

Two arrests were made under the coercion act near Longford to-day.

Great pressure is being extended to English and Irish Catholics to obtain a strong and clear condemnation of the Land League manifests from the Pope. It is believed that Cardinal Jacobini, Papal Secretary of State, has already informed inquirers that the Pope is sorely afflicted at the conduct of a portion of the Irish clergy, but can only interfere to a certain degree in questions which more especially concern the eclesiastical authorities.

The clergy generally approve Archbishop Croke's letter protesting against the manifesto of the Land League.

Notices are posted in the neighborhood of Boyle, county of Rosscommon, threatening tenants. The military and police have evicted several of Col. King Harmon tenants in Boyle to-day. The mob afterwards held an indignation meeting and wrecked the property belonging to non-Leaguers.

EASTERN STATES.

NEW YORK, Oct. 20.—Vanderbilt, who left for Cleveland this morning to endeavor to get control of the C. C. C. & I. road from Erie at the election tomorrow, is still bearish on the general list.

The *Post* referring to Vanderbilt's boundless power in settling a railroad war and making the money market stringent, says: whoever knows his intention has a key to stock speculation.

NEW YORK, Oct. 20.—A long letter is published from Archbishop Croke which is, in brief, a statement that despite the call that has transpired of late he holds to the original policy mapped out by the land league as a righteous expedient and sufficiently elastic, while the most recent policy is bad in the effects of its principles. The government of England expects good results from the letter.

The grand jury indicted Capt. Howgate for embezzling $90,000 from the government, and his bond is forfeited on his not appearing.

NEW YORK, Oct. 24.—The railroad war stands square in the way of the bull market. The New York Central is said to be making contracts to run one year at present rates. Insiders short on New York Central have not covered and Vanderbilt's brokers are bearish upon Lake Shore and New York Central. Nevertheless one of the largest houses on the street was a buyer of stocks last Saturday afternoon upon information that the war would soon end. Tillinghast, of the new York Central, is reported as saying the war would be ended by Garrett. Vanderbilt is determined to abolish the differential rates.

NEW YORK, Oct. 25.—The Tribune prints a letter from General Rosecrans in which the latter complains bitterly of the continued injustice done him in his criticism of General Garfield at the battle of Chickamauga. He says the statement that Garfield wrote all orders but one is in letter and spirit an unmitigated falsehood.

RICHMOND, Oct. 22.—The banking house of Thos. Branch & Co. to-day and yesterday bought over $1,000,000 in confederate bonds and are still buying. Smaller dealers are doing quite a lively business in the same bonds.

NEW YORK, Oct. 22.—A Tribune's Washington correspondence says: At the conference last evening between the president, Gen. Grant and Senators E. D. Morgan and Senator Howe should be sent to the senate as members of the cabinet.

China.

David Marshall, boatswain of the Chinamac when the collision took place between her and the Craigsland, distinguished himself by bravery. Marshall has brought himself again before the public by the aid rendered to a rice boat in imminent danger. At great risk to himself he rescued 23 men and one woman.

At Shanghai four men among the shipping, one adult resident and two children have died from Asiatic cholera. Cholera is raging at Nankin among the children with virulence. Several deaths have also occurred among adults.

Thirty young Chinamen are being trained at Tientsin in the rudiments of English and telegraphy, with a view to their being employed on the overland road.

Information has been received from Saigon, dated the 6th ultimo, to the effect that the new Floating Dock there, on which so much time and money have been spent, has been hopelessly sunk during trials undertaken to test its sinking and floating powers.

From Foochow it is reported that a scene of unusual hostility on the part of the Chinese there toward the foreign community was manifested by the assault on two foreigners and a partial destruction of the Recreation Ground by a mob of Chinese. In view of recent events, the gunboat Kestrel, which had been lying at Pagoda Anchorage, was sent up to the Settlement.

WHEREVER coughs, colds and consumption exist, Ayer's Cherry Pectoral ought to be known and used. There never existed a sentiment so universal among all classes in favor of any other medicine, as is entertained the world over in regard to Ayer's Cherry Pectoral. The humblest patient in the pioneer's cabin, and the proudest dame in the metropolis, alike use it, appreciate it, and speak its praises.

CHURTON, THE FURRIER, is here. Get your furs dressed and made up for winter. Tannery—Humboldt street.

COME TO THE FACTORY STORE For Gents, Boys' and Childrens' Clothing and Furnishing Goods, corner of Johnson and Government streets.

I would most respectfully announce to the people of Victoria and country that I have removed to Russell's new building, where I will open out on SATURDAY the 15TH INST. with the finest assortment of CHEAP GOODS ever seen in any one store in this city.

And as I intend to run this establishment as a MANUFACTURING HOUSE I shall be able to fill any order in these lines. With my present facilities I am able to make boys' good tweed pants from $3 upwards. Men's pants from $4.50. Undershirts and drawers and overshirts in every style we can manufacture at the rate of 5 dozen per day.—S. H. GLOVER, agent for Scotland Woolen Mills, Ontario.

IRRITATION OF THE SCALP.

An Authentic Testimony.

Gentlemen.—For five years I have been greatly troubled with dandruff, with a severe itching of the scalp, and my hair falling out. I have tried almost every known remedy, all proving worthless. Seeing BURNETT'S COCOAINE and BURNETT'S KALLISTON advertised, I procured a bottle of each, and am happy to state that the dandruff is completely removed, and no itching whatever remains.

J. E. CAVEN, Kansas City Mo.

BURNETT'S FLAVORING EXTRACTS are the best.

A LADY recently deceased aged 99 years and 6 months, mother of 20 children, 10 of whom became parents of large families. There were present at her funeral 200 persons who had a right to call her mother or grandmother. The cause of her long life was attributed to her eccentric and positive movements. She was handsome, powerful, quiet, and reliable, had many friends, in fact we must add with all her excellent points and superiority she was a model of perfection. Her children will retain her revered name as a comfort and a blessing to all nations not excepting British Columbia. The light silent Wanzer. T.W. Fletcher is sole agent for this life preserving machine, Fort street.

LONDON BAZAAR.—Just received, China, Glass and Majolica Ware, Cutlery, English, German and American Toys. Fancy Goods in great variety and large assortment at London Bazaar.

T. CARRINGTON.

ANNOUNCEMENT.—In answer to enquiries which have been constantly put to us for years past why we have never given a NAME to our place of business, established twenty years ago, we now announce that in future it will be known and advertised as the "CITY HOUSE."

THOS. WILSON & Co.
Dry Goods Merchants.

CUSTOM HOUSE BLANKS for Entry, Outwards, Nos. 48 and 48½, for sale in quantities to suit, at *The Colonist* Stationery Store.

AUCTION SALES.

THIS DAY.

TRADE SALE.

J. P. DAVIES & CO.,

AUCTIONEERS

We have received instructions from Messrs.

FINDLAY, DURHAM & BRODIE

To sell by Public Auction at their store, Wharf street, prior to their removal to Southgate's building, on

Thursday, Oct. 27th, 1881.

AT 11 O'CLOCK, A. M.,

BALANCES OF GOODS

Comprising Blankets, Dry Goods, Yarn, Fishing Lines, Pickles, Sauces, Vinegar, Mustard, Bryant & May's Matches, Stout in pints and quarts, Ronaldson's Sherry in qr. casks, Claret, Nails, Paints, Varnishes, Shot, Guncaps, etc., etc.

Full particulars and terms, with catalogues, will be issued on the 26th.

J. P. DAVIES & CO.,
oc14 Auctioneers.

GRAND AMATEUR

CONCERT!

WILL BE HELD IN

PHILHARMONIC HALL

ON

Monday Evening, Oct. 31st,

AT EIGHT O'CLOCK.

WHEN THE LEADING AMATEURS OF VICTORIA WILL TAKE PART.

TICKETS FIFTY CENTS; Reserved Seats 75 cents. To be obtained at Redfern's jewelry store, or from the Collegiate School boys. oc5

CRAIGFLOWER MILL.

REBUILT AND REFITTED

With New Screens, Seives, and other Apparatus,

IS NOW IN FIRST-CLASS ORDER,

And I am prepared to supply the Province with

FRESH OATMEAL, SPLIT PEAS AND PEARL BARLEY

FROM THE NEW CROP.

ORDERS received through the Victoria Postoffice will be promptly filled.

se7dw2p. D. F. ADAMS, Victoria

NOTICE.

DURING MY ABSENCE FROM VICTORIA, W. WALKER will attend to supplying my numerous customers with Coal

BEST WELLINGTON KEPT CONSTANTLY ON HAND

Delivered Free to any part of the City.

J. D. ROBINSON,
City Coal & Wood Depot.
Dickson-Campbell's Wharf. se29

NOTICE TO WHARF BUILDERS.

THE DATE FOR RECEIVING TENDERS FOR the Wharf at the foot of Yates street for James Yates, Esq., has been extended to THURSDAY, 27th inst., at noon.

JOHN TEAGUE,
oc25 Architect

NEW ADVERTISEMENTS

BRITISH COLUMBIA MARKET,

VAN VOLKENBURGH & CO.

WHOLESALE AND RETAIL,

BUTCHERS,

ALHAMBRA BUILDING, CORNER GOVERNMENT AND YATES STREETS, VICTORIA, B. C.

Ships, Hotels and Famillies Supplied with Meats at the LOWEST RATES.

ORDERS filled and delivered to any part of the City free of charge. fe26

GREAT BARGAINS!

NEW GOODS JUST OPENED!

Ten Per Cent. Off for Cash!

A. GILMORE,

IMPORTER FROM THE LARGEST ENGLISH, CANADIAN, AND AMERICAN MANUFACTORIES, AND DEALER IN

BOYS' AND MEN'S CLOTHING,

HATS, CAPS, BOOTS AND SHOES,

RUBBER & CAPE ANN OILSKIN CLOTHING

IN ADDITION TO THE FORMER REDUCTION I NOW THROW OFF TEN PER CENT. FOR CASH.

GARMENTS MADE TO ORDER. oc14 1m

GENERAL ABSTRACT

Showing the average amount of Liabilities and Assets of the Bank of British Columbia within the Province of British Columbia and its Dependencies, taken from the several weekly statements for the Quarter ending 30th Sept., 1881.

LIABILITIES.

Notes in circulation .... $[illegible]
Balances due to other Banks and Branches .... [illegible]
Deposits not bearing Interest ..$938,727 64
Deposits bearing Interest .... [illegible]

ASSETS.

Legal Tender Coin in Gold and Silver .... [illegible]
Gold Bullion .... [illegible]
Landed and other Property .... [illegible]
Balances due from other Banks and Branches situate within the Province .... $[illegible]
Balances due from other Banks and Branches situate without the Province .... [illegible]
All debts due to the Bank within the Province, including Notes, Bills of Exchange, and all Stock and Funded Debts of every description excepting Notes, Bills and Balances due from other Banks & Branches $[illegible]
Do. without the Province .... [illegible]

Total Amount of Liabilities .... $1,474,661 88 | Total Amount of Assets .... $1,749,[illegible]

Amount of Capital Stock paid up at close of the Quarter ending 30th Sept., 1881 .... $1,750,000
Rate of last dividend declared to the Shareholders .... 5 per cent. per annum
Amount of last dividend declared $43,250
Amount of reserved profit at the time of declaring such dividend $224,209

(Signed) WM. C. WARD, Manager.
(Signed) CHAS. S. JONES, Accountant.

Victoria, B. C., 20th Oct., 1881.

I, William Curtis Ward, do hereby declare that to the best of my knowledge and belief the foregoing statement is a true and faithful account of the average amount of the Liabilities and Assets within this Province of this Bank during the period specified and that the same was made up from the Weekly Statements thereof kept in pursuance of the provisions of "The Banking Act, 1864."

(Signed) WM. C. WARD.

Declared before me at Victoria, B. C., this 20th day of Oct., 1881.

oc21 (Signed) A. McLEAN, J. P.

OFFICE OF THE CONTRACTORS

CANADIAN PACIFIC RAILWAY

YALE, March 1st, 1881

NEW SCHEDULE OF WAGES FOR WHITE LABOR

—ON THE—

Canadian Pacific Railway

IN BRITISH CLOUMBIA.

Overseers .... $125 ℔ month
Rock Foreman .... $3 to $4 ℔ day
Earth Foremen .... $2 25 to $3 "
Bridge Foremen .... $3 "
Bridge Carpenters (1st class) .. $2 50 "
do do (2d class) .. $2 "
Masons .... $2 50 to $3 "
Blacksmiths (1st class) .... $3 "
do (2d class) .... $2 50 "
do (helpers) .. $1 50 to $2 "
Drillers .... $1 75 to $2 "
Laborers .... $1 50 to $1 75 "
Hewers .... $2 50 to $3 "
Choppers .... $1 50 to $2 "

All outside labor 10 hours per day.

All carpenters to furnish their own chest tools.

All employés find themselves bed, board and lodging.

Boarding Houses will be convenient along the line.

Board $4 per week.

It will not be compulsory for employés to board in the Company's houses

Wages will be paid monthly on the 10th of each month.

A. ONDERDONK,
mh13 General Manager.

BLANKS & FORMS FOR SALE

THE FOLLOWING BLANKS AND FORMS ARE on sale at

THE COLONIST BLANK BOOK AND STATIONERY STORE:

To Let,
To Lease,
For Sale,
For Sale or To Let,
For Sale or To Lease,
Export Shipping Bills,
Free Goods,
For Duty,
For Warehouse,
For Duty Ex Warehouse,
In Transitu,
Settlers' Effects,
Mortgages,
Notarial Forms—For Witness, Attorney, For Maker of a Deed.

ap17

$100 REWARD!!

MISSING SINCE 20TH ULT. FROM MY FARM:

1 Red Steer (wide straight horns),
1 Red Heifer (some white),
2 Red and White Steers,
2 Red and White Heifers,

All rising 3, Straight Backed Durhams.

Also, 1 Sorrel Brood Mare (white hind legs).

$50 Reward or pro rata if Strayed.

$100 if Stolen or Slaughtered for such private information as will lead to conviction.

oc11dw J. D. PEMBERTON, Gonzales.

$5 Outfit sent free to those who wish to engage in the most pleasant and profitable business known. Everything new. Capital not required. We will furnish you everything. $10 a day and upwards is easily made without staying away from home overnight No risk whatever. Many new workers wanted at once. Many are making fortunes at the business. Ladies make as much as men, and young boys and girls make great pay. No one who is willing to work fails to make more money every day than can be made in a week at any ordinary employment. Those who engage at once will find a short road to fortune. Address H. HALLETT & Co., Portland Maine. ja7dw

THE LATEST AND MOST WONDERFUL INVENTION.

EDISON'S INSTANTANEOUS GUIDE

TO THE

Piano or Organ

By which any Child or Person can play any of the Popular Airs by note, at sight, without STUDY, PREVIOUS PRACTICE, or even Musical Talent. The Company will FORFEIT $1,000 if any Child ten years old fails to play ANY ONE of our Popular Tunes on the PIANO, ORGAN or MELODEON within ONE HOUR after receiving the Music and instructions, provided said child can count with the figures before it from 1 to 100 correctly.

7 Pieces of Music with Instructions Mailed to any address on receipt of $1.00. Enclose one-cent postage stamp for Catalogue of tunes. Agents wanted in every State and County in the Union.

EDISON MUSIC CO.,

215 & 217 Walnut Street, Philada., Pa.

oc2dw

STAHLSCHMIDT & WARD

SHIPPING & INSURANCE AGENTS,

Commission Merchants and Importers.

WHARF STREET - - - VICTORIA

AGENTS

ROYAL INSURANCE COMPANY,
FIRE AND LIFE, CAPITAL $10,000,000

LONDON & LANCASHIRE FIRE INS. CO
CAPITAL, $9,237,500.

STANDARD LIFE ASSURANCE CO.,
ASSETS EXCEED $30,000,000.

UNION MARINE INSURANCE COMPANY.

Fire, Life and Marine risks accepted on favorable terms, and Losses promptly and liberally settled.

SOLE AGENTS

CURTIS'S & HARVEY'S SPORTING AND BLASTING POWDER

JOSEPH KIRKMAN & SON'S PIANOFORTES.

IMPORTERS of Giant Powder, Caps and Fuse Wines, Liquors, Havana Cigars, etc., etc.

INDENTS executed for all classes of British and Foreign Merchandise on favorable terms.

June 22, 1881. STAHLSCHMIDT & WARD. je24 1y

$10 Outfit furnished free, with full instructions for conducting the most profitable business that anyone can engage in. The business is so easy to learn and our instructions are so simple and plain that any one can make great profits from the very start. No one can fail who is willing to work. Women are as successful as men. Boys and girls can earn large sums. Many have made at the business over one hundred dollars in a single week. Nothing like it ever known before. All who engage are surprised at the ease and rapidity with which they are able to make money. You can engage in this business during your spare time at great profit. You do not need to invest capital in it. We take all the risk. Those who need ready money should write to us at once. All furnished free. Address TRUE & Co., Augusta, Maine. ja7dw

FOR BRITISH COLUMBIA.

THE BEST

2-HORSE THRESHERS AND CLEANERS

IN THE MARKET.

WEIGHT ONLY 2,300 POUNDS.

For prices and description write to SMALL & FISHER Woodstock, N.B.

MISCELLANEOUS.

GENERAL ABSTRACT

SHOWING the average amount of LIABILITIES and ASSETS of the BANK OF BRITISH NORTH AMERICA, within the Province of British Columbia, taken from the usual weekly statements, during the Quarter ending 30th September, 1881.

LIABILITIES.

Notes in Circulation not bearing interest $ 56,959 00
Balances due to other Banks and Branches 11,456 00
Deposits ON CALL not bearing interest 134,561 00
Deposits NOT ON CALL bearing interest 216,214 00

ASSETS.

Legal Tender Coin in Gold and Silver $103,213 00
Gold Bullion 7,477 00
Notes and Cheques of other Banks 4,142 00
Landed and other Property 15,000 00
Balances due from other Banks & Branches 161,363 00
Amount of all other debts due to the Bank 140,445 00

Total amount of Liabilities .... $419,225 00 | Total Amount of Assets $440,640 00

Amount of Capital Stock paid up at the close of the Quarter ending 30th Sept., 1881 ..... $5,000,000
Rate of last Dividend declared to Shareholders .... 5 per cent perannum
Amount of last Dividend declared for half year $125,000
Amount of Reserved Profits at the time of declaring said Dividend $756,000

VICTORIA, B.C., 14th Oct., 1881.

(Signed) R. BURNS, Manager.
(Signed) G. H. BURNS, p. Accountant.

I, ROBERT BURNS, do hereby declare that to the best of my knowledge and belief the foregoing Abstract is a true and faithful account of the average amount of the Liabilities and Assets of the above Bank within the Province during the period specified, and that the same was made up from the weekly statements thereof, kept in pursuance of the provisions of the Banking Act, 1861. (Signed) R. BURNS, Manager.

Declared before me at Victoria, B. C., this 14th day of October, 1881.

oc15 (Signed) J. W. McKAY, J. P.

COAL. COAL.

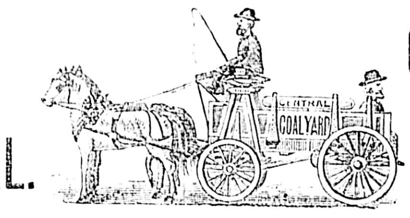

COAL. COAL.

CENTRAL COAL YARD

ON WELCH, RITHET & CO.'S WHARF, WHARF STREET, FOOT OF JOHNSON.

A LARGE SUPPLY OF THE

BEST QUALITY OF DOMESTIC COAL

KEPT CONSTANTLY ON HAND.

oc1 R. BRODRICK.

EQUITABLE LIFE ASSURANCE SOC'Y

OF NEW YORK.

PURELY MUTUAL.

ASSETS, JANUARY 1, 1881.	$41,108,602.
LIABILITIES (INCL. LEGAL RESERVE)	$31,880,308.
SURPLUS	$9,228,294.
NEW BUSINESS ASSUMED, 1880.	$35,170,805.

EQUITABLE'S NEW BUSINESS OF 1880 THE LARGEST OF ANY COMPANY IN THE WORLD.

MESSRS. H. F. HEISTERMAN & CO.

Having been appointed Agents for British Columbia of this first-class Company, are prepared to receive applications for all the Standard Forms of Life, Endowment and Annuity Policies.

Also—TONTINE SAVINGS FUND POLICIES.
Also—POLICIES ON JOINT LIVES.

Will be happy to furnish all necessary information on application.

Active Sub-Agents Wanted. oc6 1m

NEW STATIONERY GOODS!

New Stationery and Printers' Goods.

JUST RECEIVED AT

THE COLONIST STATIONERY STORE,

AND FOR SALE WHOLESALE AND RETAIL:

ENGLISH LINEN BILLHEAD PAPER,

14 AND 16 LBS., CUT.

ENGLISH FLAT, FOOLSCAP AND LETTER PAPERS,

BLUE WHITE AND AZURE, ALL WEIGHTS.

Note Paper--Dunbar, Congress, Royal, Etc.

Finest English Book Paper, 45lbs.

DENNISON'S PATENT TAGS,

WARRANTED GENUINE.

BLACK, BLUE AND RED INKS AND WRITING FLUIDS.

GILLOTT'S PENS, ALL THE FAVORITE NUMBERS.

FABER'S AND OTHER PENCILS.

ENGLISH, CANADIAN AND AMERICAN ENVELOPES,

ALL SIZES AND COLORS.

WEDDING AND VISITING CARDS AND WEDDING CABINETS, | RUBBER BANDS, ALL SIZES, LETTER AND NOTE HEADS.

A LARGE ASSORTMENT OF

BLANK BOOKS,

From the Best American and Canadian Makers.

PRINTING INKS, MOURNING STATIONERY IN GREAT VARIETY.

FOR SALE.

THE BRITISH COLUMBIA

ENGINE WORKS,

In perfect running order, comprising

ENGINE SHOP,
BLACKSMITH SHOP,
BRASS FOUNDRY,
BOILER ROOM,
PATTERN SHOP, &c., &c.

Together with Lease of Ground, about eight Years to run.

These works are conveniently situated on the water front, and completely equipped to command a remunerative business.

Apply to G. A. SARGISON, Government St.

Victoria, 22d August, 1881. au23dw

NOTICE.

FROM AND AFTER THIS DATE I WILL ONLY accept COIN FOR RENT, as well as for other Payments to be made to me.

20 LD. LOWENBERG,

BRICKS! BRICKS!

NOTICE.

NO PERSON IS ALLOWED FROM THIS DATE to take Bricks from M. HUMBER'S Kilns in either of the yards on the Saanich road without his written authority for so doing.

THE UNDERSIGNED HAS

700,000 BRICKS

ON HAND IN THOSE YARDS.

M. HUMBER.

HIDES AND CALFSKINS.

Highest Market Rates Paid for the above.

CONSIGNMENTS SOLICITED. PROMPT RETURNS RENDERED

W. HEATHORN,

VICTORIA BOOT & SHOE MANUFACTORY AND ROCK BAY TANNERY. fe24

DENTISTRY.

I am the only Graduate Practising Dentistry in this City.

J. CALDER, D. D. S.,

GRADUATE AND FELLOW OF THE BOSTON DENTAL COLLEGE,

OFFICE—SPENCER'S PHOTOGRAPHIC GALLERY Right hand side.

ap11 FORT STREET, - - - VICTORIA.

R. B. THOMPSON,

DENTIST,

OFFICE:—Upstairs in old Masonic Building, GOVERNMENT STREET.

S. M. HARTMAN,

DENTIST,

OFFICE—YATES STREET, BELOW GOVERNMENT. A full upper or lower set of Artificial Teeth made in the best manner for $12.

Also, Filling and Extracting Teeth done at Reduced Prices.

Office Hours from 7 a.m. till 9 p.m. Night Bell at entrance of office. dw fe11 3m

NOTICES.

NOTICE.

NOTICE IS HEREBY GIVEN THAT I INTEND to make application to the Chief Commissioner of Lands and Works for permission to purchase One hundred and sixty acres of land, more or less, situate at Nimkush River, Vancouver Island, and described as follows:—

Commencing at the North-east corner stake of the Nimkush Indian Reserve, which is situate about 10 chains North-easterly from the North side of the old village site, described in the Admiralty Chart as "Cherlakee;" thence true west, along the Northern boundary of said Indian Reserve for a distance of 40 chains; thence true North, for a distance of 40 chains; thence true East for a distance of 40 chains, more or less, to the shore line on Johnson Strait; thence in a Southerly direction, following the said shore line of Johnson Strait, to the point of commencement; and containing 160 acres, more or less.

No mining claims or mineral lands are known to exist in the neighborhood.

S. A. SPENCER.

Victoria, B.C., August 3rd, 1881. au7

NOTICE.

NOTICE IS HEREBY GIVEN, THAT I INTEND to apply to purchase one hundred and sixty acres of land situated on the North bank of the Naas River. Said one hundred and sixty acres are contained within a line commencing at a post on the shore of the river situated about a quarter of a mile West of Red Bluffs; from the post the line runs in a Westerly direction forty chains; thence in a Northerly direction forty chains; thence in an Easterly direction forty chains, and from thence to the commencement.

No mining claims or mineral lands are known to exist on the said one hundred and sixty acres.

HENRY E. CROASDAILE.

15th September, 1881. se18

NOTICE.

NOTICE IS HEREBY GIVEN THAT I INTEND to make application to the Chief Commissioner of Lands and Works for permission to purchase one hundred and sixty acres of land, situated at Rivers Inlet and described as follows:—

Commencing at a stake on the North shore of Rivers Inlet; thence running true North for a distance of 40 chains; thence true East, 40 chains; thence true South 40 chains, more or less, to the shore line of Rivers Inlet; thence West, along the said shore line, for a distance of 40 chains, more or less, to the point of commencement.

MICHAEL HART.

Victoria, B.C., Sept. 27th, 1881. oc2

A CARD.

To Messrs. H. F. Heisterman & Co., District Agents Phenix Insurance Company, Brooklyn, N.Y.

GENTLEMEN:—WE DESIRE TO ACKNOWLEDGE the satisfactory settlement of our entire claim against the Phenix Co. on account of loss at the Yale fire, and to thank Mr. Craig, the adjuster of the company, for the gentlemanly manner in which he arrived at a settlement for the full amount, for which we have to-day received a cheque.

GILMORE & CLARK.

Victoria, Sept. 7, 1881. se8

NOTICE.

THE UNDERSIGNED INTEND TO APPLY AT the next sitting of the Licensing Court for Victoria City for a License to sell Liquors by retail at the King's Head, Johnson street.

JOHN PAPST,
W. R. CZARSKE.

Aug. 29, 1881. au30

PHENIX FIRE INSURANCE CO., OF BROOKLYN.

THE UNDERSIGNED RETURNS THANKS TO H. F. Heisterman & Co., agents for the Phenix Fire Insurance Co., of Brooklyn, for the prompt and liberal manner in which the claim of Mr. P. Clair, a sufferer by the recent fire at Yale, and who was insured in the Phenix Co., has been discharged.

A. OFNER, Government St.

Victoria, Sept. 7, 1881. se8

SUPREME COURT--ESTATE OF JOHN C. LEWIS.

ALL PERSONS HAVING CLAIMS AGAINST the above estate are requested to forward their accounts, and those indebted to the estate are requested to pay the same to the undersigned within one month from the date hereof.

W. POLLARD,
Solicitor for the Executrix.

Victoria, Sept. 21st. se22 1m

EXECUTOR'S NOTICE.

ALL PERSONS HAVING CLAIMS AGAINST the Estate of Thomas W. Nordburg, deceased, are requested to forward them to the undersigned without delay for settlement.

DANIEL NORDBURG,
Executor to the Estate.

Barkerville, B.C., Aug. 27, 1881. se7dw2m

CARD OF THANKS TO THE NORTH BRITISH AND MERCANTILE INSURANCE COMPANY.

THE UNDERSIGNED BEG TO RETURN thanks to Messrs. Turner, Beeton & Co. for the prompt and satisfactory manner in which their claims for insurance have been satisfied by them on behalf of the North British and Mercantile Fire Insurance Company.

DOUGLAS & DEIGHTON.

Yale, B. C., Aug. 22d. au24dw

—ASK FOR—

Union India Rubber Co.'s

Pura Para Gum

CRACKPROOF

RUBBER BOOTS AND COATS

BEWARE OF IMITATIONS!

Be sure the Boots are stamped *CRACK PROOF* on the heels, and have the *PURE GUM SPRINGS* on the foot and instep, which prevent their cracking or breaking. They will last twice as long as any others manufactured.

FOR SALE BY ALL DEALERS.

ALL KINDS RUBBER BELTING, PACKING, HOSE, SPRINGS, CLOTHING, BOOTS AND SHOES, Etc.

Goodyear Rubber Co.

R. H. PEASE, Jr. } Agents.
S. M. RUNYON, } San Francisco.

au19dw6m

M. WRIGHT. GEO. RUDGE.

VICTORIA MARBLE WORKS

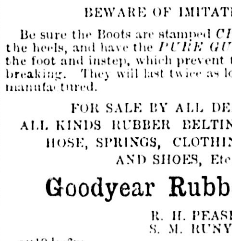

MONUMENTS

TABLETS,

TOMBS, MANTEL

FURNITURE WORK,

Etc., Etc., E

ALSO, FURNISH STONE FOR BUILDING PURPOSES.

DOUGLAS STREET, BET. CORMORANT AND FISGARD.

WRIGHT & RUDGE, PROPRIETORS.

All Orders promptly attended to and satisfaction guaranteed. no3dw3m

ON HING

DEALER IN

GROCERIES, DRY GOODS

BOOTS AND SHOES, CLOTHING, HATS AND CAPS.

HAS REMOVED

To Johnson Street, One Door East of Eastman' Butcher Shop.

Manufactures DRAWERS, UNDERSHIRTS, OVERALLS, Etc., which he offers for sale by wholesale and retail at low rates. fe11

MISCELLANEOUS.

LIST OF PROPERTY

On which taxes have been due and unpaid for three years and upwards, and which will be sold on the Twenty-Fourth day of December, 1881, at the City Hall, Victoria, at 12 o'clock, Noon, in pursuance of the Victoria Real Estate Tax Sale Bylaw, 1881, unless in the meantime the Arrears of Taxes and Costs due in respect of each Lot in the Schedule hereunder written be paid.

LOT.	BLOCK.	AMOUNT OF TAXES.	AMOUNT OF INTEREST	SIDEWALKS.	TOTAL.	COSTS.
33	3	$ 18 00	$ 2 16	$	$ 20 16	$ 3 10
Part 43	14	14 05	1 68	8 80	24 53	3 22
79	26	42 00	5 04	16 20	63 24	5 16
87	26	15 00	1 80		16 80	2 84
143	V.	168 00	20 16		188 16	11 40
144	"	30 00	3 60		33 60	3 68
256	27	20 00	2 40		22 40	3 12
257	"	40 00	4 80		44 80	4 24
297	15	20 00	2 40		22 40	3 12
313	11	18 00	2 16		20 60	3 10
493	D.	12 00	1 44		13 44	2 67
Part 508	"	15 00	1 80		16 80	2 84
512	C.	15 00	1 80		16 80	2 84
575	41	18 38	2 20		20 58	3 02
699	R.	40 00	4 80		44 80	4 24
Part 717	Q.	8 55	1 02		9 57	2 47
734	P.	20 00	2 40		22 40	3 12
793	10	31 50	3 78		35 28	3 76
794	"	20 56	2 46	11 00	34 03	3 70
803	"	12 00	1 44	18 00	31 44	3 67
830	5	18 00	2 16		20 16	3 10
854	"	9 00	1 08		10 08	2 50
855	"	9 00	1 08		10 08	2 50
Half of 876	J.	6 60	80		7 40	2 37
Half of 878	"	10 50	1 26		11 76	2 58
919	39	14 88	1 78		16 66	2 83
Part 941	42	7 50	90		8 40	2 42
Part 942	"	8 25	98		9 23	2 46
970	6	22 00	2 64		24 64	3 23
1005	17	24 00	2 88		26 88	3 34
Part 1023	20	10 50	1 16	19 42	31 08	3 55
1046	7	6 00	72		6 72	2 33
1048	"	18 00	2 16		20 16	3 10
1059	"	7 50	90		8 40	2 42
1062	"	10 50	1 26		11 76	2 58
1068	8	6 00	72		6 72	2 33
1069	"	6 00	72		6 72	2 33
1076	"	8 00	96		8 96	2 44
1118-19	32	44 00	5 28		49 28	4 46
1124	"	6 00	72		6 72	2 33
1126	"	6 00	72		6 72	2 33
1150	36	12 67	1 51		14 18	2 70
1183	21	21 00	2 52		23 52	3 17
1276	46	12 50	1 50		14 00	2 70
1824	62	63 00	7 56		70 56	5 52
1839	"	8 00	96		8 96	2 44
1840	"	8 00	96		8 96	2 44
1841	"	8 00	96		8 96	2 44
1943	65	11 25	1 34		12 59	2 62
5-Acre Lots.						
Subdivision 8 of	II.	32 00	3 84		35 84	3 79
Part Subdn. E. of	V.	10 18	1 20		11 38	2 56
Sub. 4 and 5	VI.	13 00	1 56		14 56	2 72
Sub. 7	"	4 50	54		5 04	2 25
Sub. 17	"	4 00	48		4 48	2 22
Sub. 20	IX.	10 00	1 20		11 20	2 56
Sub. 19	XIII.	15 62	1 87		17 49	2 87
Part Sub. 27	"	4 50	54		4 94	2 24
Sub. 1	XIX.	4 00	48		4·48	2 22
Sub. 2	"	4 68	56		5 24	2 26
Sub. 3	"	4 25	50		4 75	2 23
Sub. 12	"	5 50	66		6 16	2 30
Sub. 15-21	"	37 74	4 52		42 26	4 11
Sub. 22-24	"	13 02	1 56		14 58	2 72
Sub. 26	"	5 50	66		6 16	2 30
Sub. 43	"	4 33	51		4 84	2 24
Sub. 55-58	"	22 00	2 64		24 64	3 23
Beckley Farm.						
Subdivision 23 of 1694	Sub. Sec. 28. 56	4 25	50		4 75	2 23
Subdivision 46		7 50	90		8 40	2 42
Spring Ridge	Sec. 2.	10 00	1 20		11 20	2 56
Section 14	Spring Ridge.	56 00	6 72		62 72	5 13
Part Section 21	do do	14 25	1 70		15 95	2 74
do do 74	Victoria District.	48 00	5 76	73 62	127 38	8 36
do do 74	do do	60 00	7 20		67 20	5 36
do do 74	do do	19 50	2 34		21 84	3 09
Finlayson Estate						
7	A.	39 00	4 68		43 68	4 18
Work Estate.						
2	F.	5 37	63		6 00	2 30
14	I.	7 50	90	22 60	31 00	3 55
3 and 5	Z.	5 00	60		5 60	2 28

THOS. RUSSELL, Assessor and Collector.

City Hall, Victoria, Sept. 25, 1881. se25

BATCHELOR & McPHADEN'S

(SUCCESSORS TO FRED'K REYNOLDS.)

LONDON MARKET

CORNER OF DOUGLAS AND YATES STS.

VICTORIA, B. C.

A LARGE STOCK OF

CHOICE MEATS

Of every description constantly on hand and delivered to any part of the City.

FAMILIES, RESTAURANTS, SHIPS AND STEAMERS SUPPLIED AT THE LOWEST POSSIBLE RATES.

N. B. Special attention paid to the SALTING OF BEEF for Shipping. A fine lot on hand warranted to keep in any climate. au3

GOODACRE & DOOLEY,

WHOLESALE AND RETAIL

BUTCHERS,

QUEEN'S MARKET, VICTORIA, V. I.

PURVEYORS BY APPOINTMENT TO

H. M. ROYAL NAVY FOR ALL FRESH AND SALT MEATS, VEGETABLES, ETC.

The Largest and Choicest Assortment of

ALL DESCRIPTIONS OF MEAT, VEGETABLES, AND STOCK CONSTANTLY ON HAND.

The same Supplied to Families, Restaurants, Ships and Steamers at the LOWEST POSSIBLE PRICES.

fy12

LD. LOWENBERG'S

REAL ESTATE AGENT

GOVERNMENT ST. NEAR CORNER OF BROUGHTON

WILL PAY PARTICULAR ATTENTION TO selling, purchasing and leasing property, negotiating loans and transacting everything connected with Real Estate business.

Maps of all the different Districts on the Island may be seen at this office. Parties desirous of purchasing homesteads, or making investments, will find on Bulletin Board Town Lots on nearly every street, Farming or Gardening Land in every District, some which affords rare chance for investment.

Money on bond and mortgage and in sums to the demands.

Conveyances of every description done at reasonable rates. de1

HELP Yourselves by making money when a golden chance is offered, thereby always keeping poverty from your door. Those who always take advantage of the good chances for making money that are offered, generally become wealthy, while those who do not improve such chances remain in poverty. We want many men, women, boys and girls to work for us right in their own localities. The business will pay more than ten times ordinary wages. We furnish an expensive outfit and all that you need free. No one who engages fails to make money rapidly. You can devote your whole time to the work, or only your spare moments. Full information and all that is needed sent free. Address Stinson & Co., Portland, Maine. ja7dw

PRINTED AND PUBLISHED DAILY BY DAVID W. HIGGINS, at his Office Government street, Victoria, B.